LONG LAKE CAMPS 2016

FANTASTIC CAMPERS AND WHERE TO FIND THEM

CIT GOODBYES

Erica Erdenesanaa, LS4

SESSION 1

People come and people go
From mountains that reign
Through sunshine and snow
There are those to miss
But shall I say this
Our times shall be remembered
Not in sadness, but in bliss

SARAH NICHOLSON

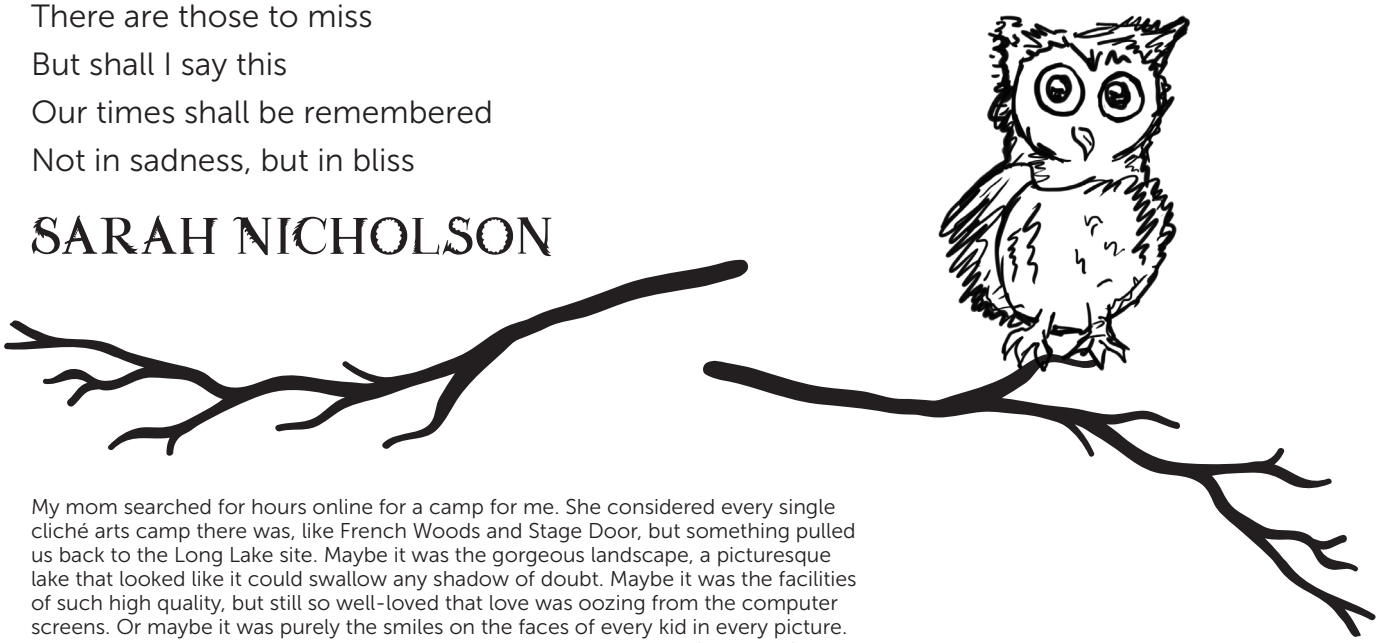

My mom searched for hours online for a camp for me. She considered every single cliché arts camp there was, like French Woods and Stage Door, but something pulled us back to the Long Lake site. Maybe it was the gorgeous landscape, a picturesque lake that looked like it could swallow any shadow of doubt. Maybe it was the facilities of such high quality, but still so well-loved that love was oozing from the computer screens. Or maybe it was purely the smiles on the faces of every kid in every picture. Whatever it was, it sure convinced me to make Long Lake my home for those first three weeks. So this is an ode to my two years at Long Lake, because when it comes to finding a home, it's better late than never:
Ode to the bus ride
sweaty palms, the buzz of anticipation louder than the engine.
Ode to the entrance gates
You make me feel like I am entering a safety net where
the world is my oyster and I'm the pearl
Ode to that first night
the first time you make eye contact with a future best
friend or love
Ode to auditions and callbacks and cast lists
to the roles you get that end up not mattering because
you always find a lesson hidden in every one
Ode to my girls, my sisters
you guys are my matches when I need a light
you guys are the people who still find me beautiful at 3am
you guys are the people that fill me up with something that sticks
Ode to the Saturday night lover
to this Saturday night and I hope many more
I have found a daydream here
Ode to the stage
the pieces of myself I have left in the PAC and the Riley
will forever be tucked in the corners
And the pieces of the stage that have been left in
me will always live in my heart
Ode to goodbye
to the (side) hugs and illegal kisses remembered for years to come
to the words of directors, counselors, and friends that will ring in my head
like the wakeup bell whenever I am feeling like I can't find my way.
Ode to what's next
to life with the everlasting imprint of this place on my heart and soul
Ode to see you soon
because it can never really be goodbye when a place has touched you this much.

See you soon, Long Lake.
CITs '16 Dream Team
xo,
Olivia B.

OLIVIA BERNSTEIN

Dear Long Lake,

You've given me everything I could possibly wish for and more. You've built me a home across the Atlantic, you've given me friendships that'll last a lifetime, and you've taught me lessons that'll reach far beyond the gates at the top of the hill. I've learned to live and love and learn and accept with grace, gratitude, and an open heart.

You've taught me to throw my heart into the things I'm passionate about - otherwise they mean nothing. You've taught me that trying is the first (and most important) step of achieving your dreams.

I've learned that losing myself in the music of a performance on the Rylee stage can help me find myself and discover my strengths or weaknesses. I love what I do here, and luckily I get to do what I love.

I've learned that the bonds of sisterhood extend all the way from Arizona to Hungary. My girls in Main House will stay with me long after camp ends, long after we've gone our separate ways. The memories we've made will be a constant reminder of the laughs and good times we've shared. I love them all.

Some Advice for future Long Lake Campers:

- Fall in love with being here. Fall in love with the lake and the mountains and cozy bunks. Fall in love with the way a bonfire crackles in the Adirondack dusk.

- Enjoy every single second you get to spend here. It sounds cliché, but it's the best advice. Lose yourself in the time you spend here, because it'll be over before you know it. Enjoy the happiness, love, acceptance, and incredible people. You will never find a place like Long Lake.

- Talk to as many people as you can. Get to know them. No one will ever not want to talk to you. Starting a conversation is easy, it's finishing them that is hard.

I'm writing this with an immeasurable amount of love in my heart. I'll see you soon Long Lake.

RAHEL STEINBERG

KATE RUBERTI

I could go on and on explaining how Long Lake has changed my life, and how difficult it is to say goodbye; however, I'd rather explain why my Long Lake experience has been so memorable. Six years ago, I packed two large duffle bags, larger, and heavier than myself, hopped on a Vanderhoof bus, not knowing a single person or where I was going. Little did I realize, but stepping on the bus towards Long Lake, New York was one of the best choices I have ever made.

Over the years, Long Lake Camp for the Arts has truly changed my life. It has shaped me to be the individual that I am today. It was here, in the beautiful Adirondack mountains, where I learned to grow, to love, to accept, and to understand that I have the ability to do anything my heart desires.

Long Lake provided me with a solid foundation to venture out, and to find where I belong. But it gave me much more than that. It was the simple moments at Long Lake that made my experience so memorable. Whether it be sitting on the South Lawn in silence, or listening to a boat ramble, creating ripples and wakes in the water with squeals of happiness echoing behind. Whether it be running around during canteen with jingle bells, encouraging others to keep our camp clean, or lying with the CITs on the Main House porch, all snuggled up, awaiting shooting stars. It is all of these little things that made my Long Lake experience life-changing.

I have spent eighteen weeks here, and although time rapidly passes, while the days blur, and fade into one another, the memories I created remain vivid in both my heart and mind. Cesare Pavese, an Italian poet of the early twentieth century, once said, "We do not remember days, we remember moments." Many of my favorite moments were made here. Thank you, Long Lake, for growing up with me, teaching me how to be strong, independent, and confident, as well as teaching me the value for the little things in life that hold a greater meaning. I will forever cherish and remember every second I spent in this magical place.

So many people say that Long Lake is their true home, where they belong and look forward to all year. And it used to be that way for me. I lived in a miserable home, and Long Lake was my escape. It was my beautiful, wonderful, magic escape. I had a family, not just friends. I had a space that I felt safe enough to explore and a grow a passion of mine. For the first time this year, my CIT year, I was torn about coming back. Not because I don't love Long Lake, but for the first time I loved my life at home too. I attribute so much of that to this absolutely magnificent place. I would not be the person I am, I would not have gotten to a place where I can say I'm happy at home, without Long Lake. Without the people I met, both counselors and campers. Without the confidence that was brought out by this place. And without knowing that I had this escape to come to if things didn't change....Without these things, these wonderful things that I could've only gotten here at Long Lake, without them I don't know if I would've become the person I need to be to get myself to a happy home. So I thank Long Lake, not for being a home that's hard to leave, but for being the home that set me free. I am so utterly grateful for everything this place has done for me. You are a part of me, and saying goodbye breaks my heart. I will forever cherish the memories I have made. I have so much love for this place, and all the people. Thank you for everying, Long Lake.
Goodbye.

Avery Bederman

Caith Bazoian

Because I have only been here for two years, I might not have as many memories as the kids that have been here for six years, but the memories I have from camp will last a lifetime. As cheesy as that is, it's the times I would sit in class and daydream about all the things I would do at camp. I can tell you that all the daydreaming has been helping me get through the very painful packing up all my things and moving from the East Coast to the West Coast.

Long Lake Camp for the Arts opens so many doors for each individual camper. Long Lake gives you opportunities that high school could never give you. The people you meet, the shows you put on, the cultures and interests you get exposed to, it all makes up the beautiful experience you get at this camp in the middle of nowhere in the Adirondacks.

I almost regret not coming here sooner, but as they say, everything happens for a reason. So thank you, Long Lake. Goodbye...

Last year was my first year and this year is my last year. Some people only get one year and some people are fortunate to get six years. Long Lake affects everyone no matter the time. As I read on the Rylee stage, "I can count the years, but I can't count the memories." Long Lake is a camp, a safe place, a home, and soon, a memory. A memory of friends, music, and most importantly, family. This camp is a huge part of my life. I don't go a day at home without thinking about this place.

If home is where the heart is, my heart is retired to Long Lake.

MADELYNN PLAUCHE

NATHAN KANTER

This place will forever be with me. Every time I come I never leave the same. I learn, grow, and become a better human being. I've been here for three years and five sessions, and though I've only spent fifteen weeks of my life here, they give me some of my most cherished memories. From sculptures, S.W.A.T., the Bat Caves, and whatever else there is, it is the people that truly make this place as great as it is. When I leave there will be a void left in me until I hopefully return as a counselor one day. Long Lake Camp for the Arts, I will miss you dearly.

When I first came to Long Lake three years ago, I was terrified and excited about spending part of the summer in a new place. I never visited Long Lake and although I heard great stories from a friend, I didn't know what to expect. But from the first minute I arrived, standing on the teardrop and later that night singing songs with the other girls in my bunk, I knew I had found a special place where people valued both the arts and one another as much as I did. Thank you so much, Long Lake, for three years of great friends, counselors, and memories that I will never forget.

HANNAH POMERANTZ

NICOLE MCELHOE

I have tried to write this numerous times, yet I still don't know what to say. Words cannot fully capture my experience here at Long Lake. For me, Long Lake was not my "home away from home," but rather a break from reality. Long Lake Camp gave me a chance to step back from the world to do the things I love with the people I love. Long Lake is a place where I can be whatever I want to be, free from judgment. The memories I have collected over my fours years at Long Lake will stay with me forever. Saying goodbye is one of the hardest things I have to do. I will love you forever and always, Long Lake <3.

Long Lake Camp for the Arts is a very special place. Long Lake is a place where you can do anything and be anyone. Literally. You can take part in so many unique opportunities. It's impossible to say goodbye to this camp, so I must say see you later, Long Lake. To quote my dear friend, Lizzie McGuire, "the greatest place in the world, with the greatest people in the world. Can you really ask for much else? Love you forever, Long Lake." At this camp I've made friendships and memories to last a lifetime. The people of Long Lake are amazing. Nowhere else can you wear Crocs daily. Nowhere else do you experience the unconditional love and acceptance that you do at this camp. Although I was only lucky enough to spend three summers here, I will always cherish my time here, and reflect on the lessons I've learned. There's so much I want to say about this camp that I don't know how to put into words. Long Lake: You're the everything to my bagel, the Chef Darryl to my pasta. There's no one else I'd rather side hug. I always carry a piece of you with me, Long Lake, and I hope that you keep a piece of me here with you. At Long Lake, I feel the happiest and saddest. Happy to be here, sad to leave. Although my time here has come to a close, I'm glad to have been a part of the beautiful microcosm of Long Lake. A good friend of mine named Mimi told me not to be sad that camp was over, because now I can move on to one day do big things. Forward!

Lauren Boucher

Stephanie Rinzler

My Dear Long Lake,

This is it. Five years, 126 days, 3,024 hours, have all come to this. Although my time may seem large on paper, no number can express how incredible these moments have been. Long Lake has helped shape an insecure twelve year-old into the confident woman I am today. I am forever grateful for the wonderful friendships and amazing opportunities to learn about myself, art, and the scenic place surrounding me. I am unbelievably lucky to have Long Lake in my life.

It will be different. I can't imagine myself next year, not standing on the teardrop, reuniting with my best friends. I can't imagine not waking up at four in the morning to sneakily check the cast lists, or spending days painting in the FAB. I can't imagine no longer being in any Long Lake ensembles, or playing in a band for Rock Night. But the reality is, I will no longer be able to do these things. For the past five years I've taken my time here for granted by living in the mindset of "I'll be back next year." But I can't reassure myself on that anymore. I will go home; I will deal with the stresses and pressures of the outside world; I will go back into a world that connects impersonally and hides behind screens. But I will take what Long Lake has given me and bring it with me. I will bring my confidence, my love, the creativity, curiosity, and passion that Long Lake has instilled into my character, and I will try to bring a bit of Long Lake back into the rest of the world.

This place is truly a gem in the rough. Please take care of it for me. Cherish it. Recognize how truly special it is. Be vulnerable, embrace it. Take advantage of every opportunity you are given here. Time flies. Before you know it, you'll be writing your CIT goodbye, too.

I may no longer be at Long Lake for the years to come, but Long Lake will always be with me. Cheesy? Yes. True? Most definitely.

Take care,
Stephanie Rinzler

SESSION 2

CLAIRE COLLINS

Long Lake makes everyone their best self. I will miss that. The combination of support and acceptance lets campers and staff thrive. It's a brutal world and at Long Lake you can forget that for awhile. Big thanks to Meg Wachs, Pete Drums, and Laura Taylor for being dope (having my back, caring, and all that sappy stuff.) I will also miss the stars and the trees. Long Lake has great trees. Big thanks to my friends, I love you guys, for real. I wish I could stay but as Damien Rice once said, "Time is contagious. Everybody's getting old."

LOGAN RASMUSSEN

There is no way that I can say goodbye to a place that has become so important to me, and sitting in front of a computer screen in the FAB trying to do so seems surreal. So this is not me saying goodbye. I'll say thank you. Long Lake, you've given me so much. You gave me mystery bruises and mosquito bites. Long nights of no sleep and whispered secrets. Bunk bonding sessions and porch showers in the pouring rain. You gave me cuddle puddles and a drippy sink that just won't turn off. Hummed show tunes and dirt under my fingernails. Feet stained by food dye and the dance studio floor. Those starry nights on the teardrop and four radical raids. You gave me Izzy (Jesus), Gemma, Hannah, Patrick, Kate, Ingrid, Indie, Pepper and all of the people who have been there for me. Sam, Audra, and all of the amazing directors I have been blessed to work with. Zak, who always knows how to make me smile, even when I feel like no one can. You gave me Dani, my best friend and inspiration, ever since our *Hairspray* rehearsal nap. Ten absolutely magical shows, and thirty perfect weeks. The greatest memories of my life, and the best of friendships.With everything you've given to me over the past five years, what can I possibly give to you in return?

Take the faded writing on the walls of all the bunks I have lived in. Take every song I sang, and every dance I've danced. Take every line and every note from my lips. Take *Hairspray, Joseph and the Amazing Technicolor Dreamcoat, Once Upon a Mattress, Little Shop of Horrors, Hair, Urinetown, Les Miserables, Tommy, Rent* and *Bat Boy*. Take my laughter and my tears. TAKE MY KIDNEYS, I DON'T NEED THEM.

But most of all Long Lake, take my deepest gratitude and all of this love in my heart. I grew up here. This isn't the end, it's just the beginning. Long Lake goes on without me, and all of the other wonderful CITs (Sixteen Dream Team!) All I can hope for now, is that Long Lake will continue to touch the lives of young performers, just as it has done for me.

I love you Long Lake, and I will never forget the moments.

In an effort to send me away for the summer of 2012, my parents came across Long Lake under the broad Google search "rock camp." That search ended up joining me with a camp I would return to for five years. The variety of experience and opportunity offered by this camp blows my mind - all of the professionals here are talented at what they do, and are all capable of being phenomenal mentors. They offer seemingly infinite opinions and approaches and are the reason why the session flies by and why I always struggle to cram as much new information into my head as possible before I have to leave. The fact that it is absolutely impossible to learn as much as I might want to from the counselors here is as awesome as it is frustrating. Every summer, I leave with newfound excitement and giddiness for my instruments and for music theory. I have tried new things here that I now do at home as well, and I'm so thankful that this place exposed me to such special opportunities that then influence my life outside of camp. The people I have become close with here are awesome. It often seems like Long Lake is its own secluded world where people feel free to reveal and celebrate their quirks with other people, and so almost everyone here is totally unique and interesting. It's amazing. Finally, I'd like to thank the Katz's as well as Geoff and Carolyn and all of the staff for creating this environment of encouragement and possibility. Seriously, this place seems like a fantasy land, and I'm going to miss it so much. My advice to younger campers: you get the most out of this place when you forget about what other people think and try to get the most out of the resources here as possible.

FRANCESCA MARTINI

CHARLOTTE SOMERVILLE

Over the past four years, Long Lake has become so much to me. My first year, I thought it would just be a fun place to come in the summer. And now, I realize that it's grown into so much more than that. The opportunities that are available on this little patch of land in the Adirondacks are something I've taken for granted for the past four years. As my time comes to an end, I've realized that I may never find somewhere with as much beauty, acceptance, and creativity as this camp. In addition to everything I've done here, from the waterfront to the FAB, the people that I've met throughout my time here are what have made this place unique and special to me. The counsellors here who I've become friends with over the years are some of the most interesting and supportive people I've met. And the campers, those who have grown with me over the years (looking at you MH5), as well as those I've only met this year, are people who I know will stay with me for long after our time here is up. Coming to this camp four years ago was one of the best decisions I've made for myself, and has altered my life and worldview in such a significant way. Thank you, Long Lake, for being such a big part of my life, and I know you'll stay with me forever.

It's been lit, fam.

BEN KLAMKA

What is Long Lake Camp to me?
It is a camp on a lake that is long.

SAMMY PALTRINERI

KELSEY BROWN

Ben Klamka stole my joke.

JAKE LATTS

Long Lake is the most incredible place. Everything I was taught will stay with me forever, but the most amazing thing about this place is the relationships and the bonds that I've created with campers and counselors. The most magical thing about this place are the people. Everyone has helped, inspired, and loved me through my four years of being here. It's hard to say goodbye but within every person I've met here is a piece of Long Lake. It'll never be truly gone out of my life because I know I've made life long friends here. Thank you for the four most life-changing, self-discovering summers of my life.

COLLEEN MURPHY

DANI RICH

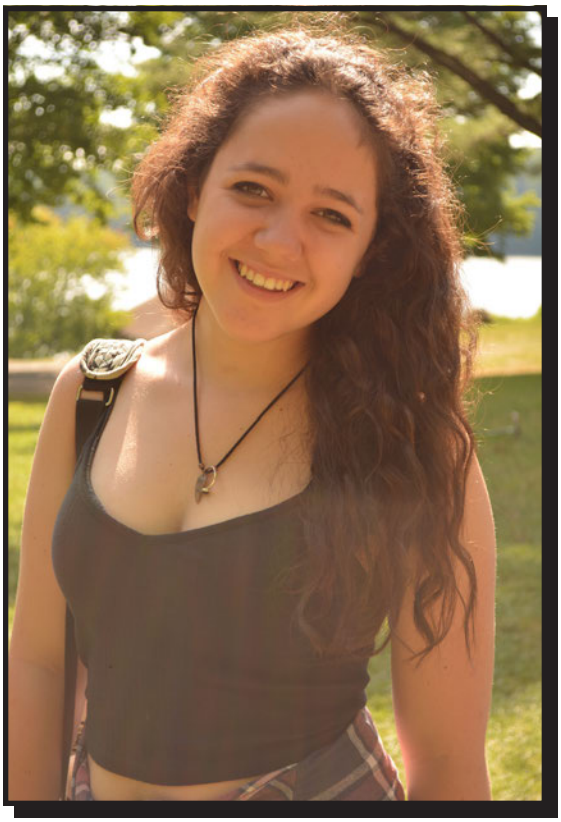

My first day at Long Lake Camp, my bunkmates and I all sat on the Upper Stone House porch. They said, "I'm here for dance", "I'm here for theatre", or "I'm here for art". But when it was my turn, all I could say was "I'm just here." As a confused and closed off ten year old, I didn't know what to be interested in or how to express myself. Long Lake has helped me to discover the beauty in myself and all that surrounds me. Here is where I learned to walk slowly so I can look at the stars, to belt "Santa Fe" at auditions with my chin up, to cuddle with my friends because I sleep better that way, and to take mental screenshots to save all the really special moments. Like looking into my best friend's eyes, fireworks booming behind her, like sleeping on the teardrop after the raid, freezing but loving the company, like bunk bonding sessions every night, like showering in the rain. Thank you for it all. Thank you for the greatest six years. I am so grateful that I found you when I did. I leave here with a support system of friends, scattered across the world but always right by my side when I need them. So let me go, I am ready. And thank you for giving me so much of what I am today. Goodbye Long Lake, I'll miss the leaky sink.

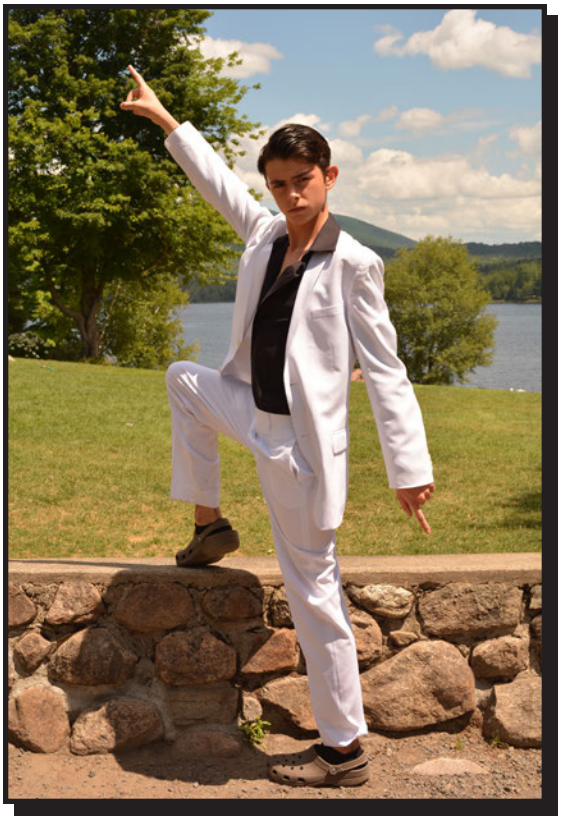

If you are reading this, then I have completed my CIT year at Long Lake without getting kicked out. Ya me!!!!!! What is even more astonishing is the fact that I have spent three summers and four sessions here without getting kicked out. Its was my best friend Noah Bailey who introduced me to this place, so I said yolo and thought I would give it a try. Little did I know that decision would change my life. What started as one summer turned into three summers, which I can say, thanks to LLC, were some of the happiest times of my life. I have made so many memories and everlasting friends here for whom I am eternally grateful. Long Lake was the one place where I could truly express myself, shaping the me I am today. Due to its theater program, I'm leaving this camp a better actor, and thanks to the music department a better musician. But it's not the camp's curriculum that makes this place magical; there are hundreds of arts camps, some with even better departments than LLC, however Long Lake has something special, something that no other camps have and that is the people. So in conclusion, I would like to say thank you. Thank you from the bottom of my heart, thank you to anyone who has ever talked to me, done a musical with me, been in a rock band with me. Thank you to Carolyn, Geoff, Marc, and Susan, who this camp would not be possible without. And thank you to the campers and counselors, for you allowed me to discover who I really am.

DYLAN DOUGLAS

STEFANO BOETTO

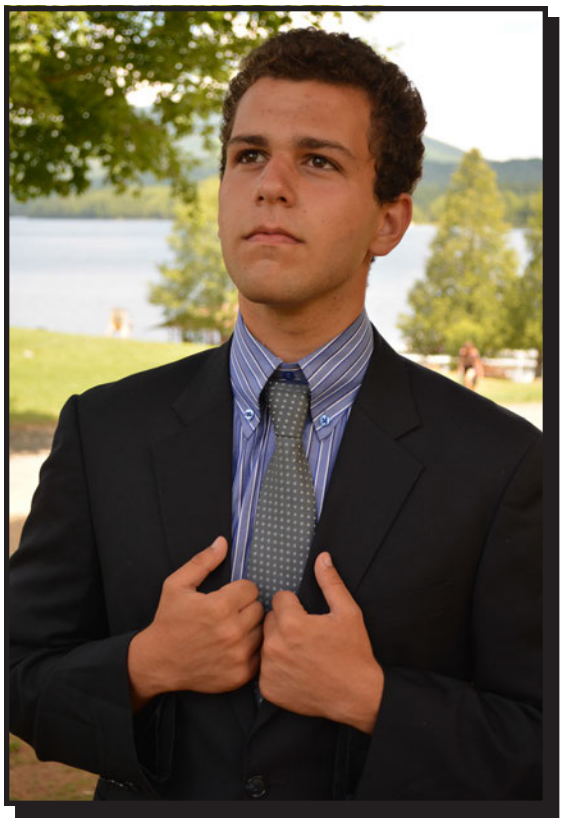

Two years ago, I came to this camp for the first time, scared and lonely. I wasn't very keen on going to some strange sleep away camp in the middle of nowhere. When I got here, I met some campers and counselors that would be my friends to this day. For the first couple of days, I wasn't really into this place. I missed my bed, my parents, food that wasn't pasta. But slowly, I learned to love this place and see it as the magical paradise that it is. Long Lake got me into acting - my directors have taught me so much that I'm sure I will use in the future. Same can be said about all the counselors here. I've made lifelong friends here at Long Lake, I've done things I never thought I would do, like be in a rock band and sing in front of three to four-hundred people when I've never sung anywhere that wasn't a car or a shower. I've made friendships that I know will last me a lifetime. I've made memories that i could never forget. When I first got here, I was in one of the lowest points of my life. My first summer here changed all that. I'm not the person I used to be, and I say that in the best way possible. Long Lake is my home. Everyone here is my family. I LOVE it here. I know everyone says it, but this is my home. I've grown as a person. I've fallen in and out of love for the first time, and made friends who will always be there for me. Saying goodbye to this place will be one of the hardest thing I'll ever have to do. But it's never goodbye. It's a, "I'll see you soon, Long Lake." You will forever be a part of me.

CIT '16, Dream Team <3

The past five summers I've spent here have been magical. As corny as that sounds, it's true, and anyone who has spent time here can attest to that. Every musical, play, dance show, art show, and music ensemble performance is infused with passion and love, and you can feel it. Each person I've encountered here has helped me grow and change from the tiny, scared eleven year-old who came here not knowing a single person, to the person I am today. This camp has given me confidence, and I am forever grateful for that. I want to thank all of Lower Stone House 2012, Lakeside 2 2013, Lakeside 1 and 2 2014, Sunrise 2 2015, and Main House (especially Main House 3 <3) 2016, for putting up with me for weeks on end, and being there fo me through every emotion possible. I want to thank every director, music director, and choreographer, for believing in me. And lastly, I want to thank all of you who are reading this. I encourage you to cherish every moment you have left in this wonderful place. Cherish every solo, every meeting, every rehearsal, every evening activity (even the ones you hate), every Nutella sandwhich, every time you burn yourself on hot chocolate, every illegal full frontal or koala hug, cherish it all. Try something you've never done before, make new friends (it's easier than it seems), sit on the Main House roof and look at the stars. Time goes by in the blink of an eye, make sure you've left your mark here, and that you've let Long Lake make its mark on you.

Don't you forget about me,
XOXO,
Gemma

P.S. I miss you Chantelle (sausage)

GEMMA SIEGLER

INDIE BEARE

On the first night of camp, I said that I come back because when I'm not here, I'm homesick. That feels truer than ever as I sit down to write my goodbye. Long Lake has allowed me to learn more about myself and what I love to do in the summers I've been here than maybe anywhere else on the planet. I've met some of my favourite people here. I've been part of some truly awful productions, and some that were so good that I was on the edge of my seat every rehearsal. To all of my friends who have more time: you don't know how lucky you are to have it. Do dumb stuff. Have fun. Look like an idiot. To all of my fellow CITs (sixteen dream team): I have been so lucky to spend the past three summers with you all. Ingrid: I love you to the moon and back. Logan: I hate how incredible you are at everything you do. Colleen: I can't imagine a summer without you. Jessica Packes: I don't think you play enough instruments. You should work on that. I don't have the space or the time to give all the love I have to all the people who deserve it, so I'll finish with this: Rebecca Roth, I hate you. Drop dead. Indie xx

When I first walked into Lakeside 4 two years ago, I knew I had happened upon something special with this camp. I never knew how special until this year. In six weeks, weeks that felt like simultaneously a lifetime and a blink of an eye; I found best friends. I found artists who have taught me things about myself that I never could have imagined. Four weeks ago when I walked on camp for my CIT year, I never thought I would sing. I felt confident in what I brought but I would never ever imagine myself as a singer. Yet, here I am, belting my face off in *The Addams Family*. There must be something in the air here that turns timid little children into confident performers over the course of their time here. This place is really just magic. And I'm so grateful. Grateful for the family I've gained from all around the world in Main House and Herm 6. Grateful for Kendal and Audra, helping me find my voice. Grateful to the Video Squad for being some of the coolest people I've ever met. Thank you to Tim, Ryan, and Deric for teaching me more about being on stage in 6 weeks over two summers than I've learned in my life outside of camp. Thank you to the counselors who I can now call sisters. These have been three remarkable summers. These have been friends to last a lifetime. These have been shows to remember for the rest of my life.

Thank you.

INGRID TROST

ISABELLE GRAHAM

This message is not and is in no way a goodbye. I am not planning on crying while I write this. This message is simply a huge thank you. For the past 5 years, Long Lake Camp has made me so happy and joyful and all I want to do is thank everyone in the best way possible for making me this happy. This camp has allowed me to be expressive with no judgement, which is something that you don't find in many other places. There is a special community and trust at this camp, and it has allowed me to meet and become friends with some of the most genuine and talented artists. The amount of love, passion, and respect for the arts at this camp is overwhelming, and I can say that because I have been at Long Lake Camp for the Arts, I have come to love performing and visual arts even more than I did 5 years ago. I am thankful for the opportunities to express my love for performing, I am thankful to all of the staff that work so strenuously to keep this camp in tact, I am thankful to all of my teachers and directors who have taught me so much, and I am sincerely thankful to all of my friends and fellow CITs that have been fantastic and amazing supporters. (CITs 16 Dream Team!!) This camp is considered to be one of my homes and I have made so many memories that I will carry throughout my life.

I am very fortunate to say that I have spent the past 5 summers at Long Lake Camp for the Arts. I know that I would never feel this way without each and everyone of you. Thank you.

Trying to keep this short, I want to thank Lee, Tyler, the two best counselors, Sam Ashley and Luke Winter, and every other counselor, unit leader, and camper who I've met through my six years, eight sessions at the best camp in the world. Also, I want to thank the best chef in the world, Chef Darryl, for his grilled cheese and the rest of his amazing meals. My first year at Long Lake Adventure Camp, I was 10 years old. I came with my two best friends, Spencer and Luke. They will always be my best and closest friends thanks to Long Lake Camp. Goodbye, Long Lake.

Jacob Markman

Jordan Barrett

It's kind of crazy that I have to say goodbye to you so early. My third and last year here has come too early, and I will miss everything about this place. This camp has given me so many experiences that I would've never had otherwise, and has introduced me to parts of myself I've never seen before. The relationships I've formed here will stay with me forever, and I will never forget them. My first year here was confusing and odd, but at the same time, it was the most important one. I started out in Herm 2, not knowing anybody except Michael Bayliss, a Herm 6 camper who lived in my city, and thought I was annoying. I made friends with a couple kids in my bunk, but slowly, as my years progressed, more people started to talk to me and I learned not to be afraid of being myself. My closest and most important friends here, Sam Everett and Simon Bradlow, have stuck with me through thick and thin, and I love and thank them for everything. There are several more people I want to thank, but I'll save it for my last day here. Almost everything I've done at this camp, everybody I've made friends with, all the shows I've been in, all my ups and downs, have led up to this moment. My CIT year, making me one of the "big kids" of this camp, has brought me so many emotions and feelings that I've never seen in myself before. I don't like going on and on with these corny goodbyes, so I'll keep it short and sweet. Goodbye, Long Lake. Every moment I've spent here has been bittersweet, and I regret none of it.

Love you so so very much,
Jordan

LUKE PEREZ

When I first got off the bus 1st session in 2011 with my best friend Spencer Chandlee and one of my best friends now, Jake Markman (I met him that morning at the bus stop), I had no idea that I was going to embark on the best 6 summers of my life. I have learned more life lessons and met more people that have greatly influenced me at Long Lake than anywhere else. I have also had some of my most memorable and funniest memories at camp and have made lifelong friends here with campers and counselors that I will continue to contact after camp. I would like to thank Tyler, my first unit leader and great friend who has helped me out through my 6 years. Lee and Cindy, for both being extremely hard-working to make my time here as enjoyable as possible and for fixing my grandparent's 1953 Chevy (means a lot to my whole family)! My two best friends, Spencer and Jake, for always being there to listen to me and for being completely stupid with me and all of our inside jokes, (undeveloped muscle, heat rises, si pappi, mmm boys!, etc.) By the way Jake, you're still the stupid one. (Imaginary high five with Spencer.) I would also like to thank my family for providing me with this incredible experience and my sisters for finally understanding why I have been wanting you to come for 5 years! I have enjoyed watching Adventure Camp grow over the past 6 years from four cabins on a huge chunk of land, to a huge complex full of different activities and double in size of cabins. For me, this isn't goodbye, this is more of a "see you later."

</Insert witty comment/thought provoking quote/>

SPENCER CHANDLEE

I'd like to mention a few things that have made this camp stick with me for the past six years. Thank you chef for grilled cheese. Thank you rain and wind for making morning meeting especially long. Thank you arts campers for tolerating Adventure Camp's loud and obnoxious music throughout the day. Thank you to my two favorite counselors, Sam Ashley and Luke Winter. Thank you "Riptide" by Vance Joy for taking 1st, 2nd, 3rd, and every other place at last year's talent show. Thank you soccer for being the one consistent activity in the camp. Finally, I'd like to thank Jake Markman and Luke Perez for making this the best part of my summer every year as my best friends. These aren't all the things I look forward to, but they are what made my camp experience mine. Thank you, Long Lake Camp.

"Never say goodbye, because goodbye means leaving, and leaving means forgetting, and forgetting means never coming back."-Walt Disney. Every tree, every inch, every memory made, has a special place in my heart. I'm gonna miss waking up to the sound, of having my best friends in the world around. 4 Summers, 5 sessions, 1 home. Never be afraid to shine and take chances at the safest and most accepting place on Earth. Long Lake has helped me find light in the darkest of times, and brought joy into my life when I had none. Forever love to my bunk counselors in LSH, LS4, SR3, and MH, and my unit leaders, Kimmie and Emily, (ft. Cat, Jethro, Emma, Justin, Aoife, Jarryd, Sarah, Devon, Kendal, Josh, and Kayla), who took care of me, believed in me, were always there when I needed them, and made me laugh when I didn't even want to smile. Forever thanks to all of the campers, counselors, directors, music directors, staff, etc. who have helped me grow, learn, and changed me for the better. Shoutouts to my first best friend/ brother at Long Lake, Guy Liskey, and my sister/wife for life, Ella Deutchman, who couldn't return for my CIT year. Thank you, love you and miss you to my Long Lake fam. Here I have truly created the dream team. XoXo - Cleo Borthwick

CLEO BORTHWICK

EMILIE BERLEY

As I sit here in the FAB, I am tasked with the unthinkable: finding the words to describe my sorrow at leaving my favorite place in the world. First of all, though, I would like to suggest that the camp invest in the following things: Longer shorts for Aslan, a belt for Nate Puppets, a new sweater for Jethro, and a huge vat of Nutella big enough to drown the campers who don't put their phones on airplane mode.

Despite my sojourn of two years being considerably shorter than that of many of my peers, I feel that this place is my true home. This camp is better than therapy in many respects, for while I am here I am at peace and when I leave, and I feel refreshed and semi-ready to put up with the sometimes insufferable monotony of normal life. I have made so many friends here, and while many of them will fade into the fog of distant memory at the back of my mind, some of them will be with me forever. I met my good friend and one true confidant here and I miss him dearly. But enough wallowing in self pity. My CIT goodbye is not meant to be a tearful eulogy to some of the best times of my life, but rather a grateful testimony to the wonders this place has done for me. With that in mind, I would like to recognize Nick Lewis and Sam Johnson for always being there for me. I miss you both more than I could say and I have thought about you every day that I was here. I'd also like to recognize Madelynn P., Sarah N., and Jake S. for being my friends ever since I first arrived here last year. I'd also like to thank all of my bunk counselors, but especially Charlotte because she's been putting up with my slovenliness for two years and I will miss annoying her.

Finally, the following things must never be forgotten: toothpaste and the dog, Papa Smurf, The truth about Shaggy LD, my threats involving the floor of MH7, pants or lack thereof, Coconut Chocula, and of course, my butt.

During the past four years I have been inspired, influenced and just plain had a fantastic time. There are so many people that contributed to my experience at this amazing camp, all of whom have made it that much better. Coming to Long Lake, it was a new environment and roaring atmosphere that never seemed to disappoint. My first year I was not very fond of musicals so I went to what I was familiar with a straight play. The first show I was cast in at Long Lake was the show *Shakespeare in Hollywood* coincidentally the same show they are doing the last year I am attending. In this show I played Daryl, a very shy, introverted secretary who at the end of the performance was being fought over by the two female leads. This was because of a magic love flower that infected both the female characters, infatuating them with Daryl at his gaze. My director, David Glover, who would be my director for the next four shows except one, would be a very influential and extremely important reason of my overjoyed return to camp. Over the past years I have made friend after friend always convincing the best to "please you have to come back next year." Along with meeting new friends I had to show my old ones this new and entrancing place. My best friend Dylan Douglas was able to come with me my second year of camp bringing as much enthusiasm and excitement as I did coming back. With my new and old friends I was able to create moments and memories that will last a lifetime. My last year at camp and first time going six weeks, I have to say, will be the most enjoyable year. I will never forget my bunk Session 1, 2016 - most of the time spent I was the craziest and most ludicrous kids on camp. Along with the campers I will never forget the counselors always there to join in the jokes and to tell us when we went a bit too far with some. My final show at camp, *The Addams Family,* once again directed by David Glover, will probably be one of my favorite shows because I am finally able to be in a cast with my two best friends my sister Rebecca and Dylan. To all the other friends and mentors I made throughout this great camp experience, I am sorry for not mentioning you but in the end you will always be remembered by yours truly. Goodbye Long Lake.

Sincerely, Noah H. Bailey

Noah Bailey

Oliver Tonken

It's weird thinking that I would have to do this after hearing the countless announcements from previous years about writing CIT goodbyes. But here I am. It's been a long time since I first came here and I can barely remember my first year, but something brought me back here. Maybe it was the friends, or the environment, or the food...just kidding. But I came back because I love it here. Things are different here. It's hard to really describe the feeling I get here, but it's nothing that you could feel anywhere else. It's special to me and to so many others. I'll never forget any of the people I've met here and they will stick with me forever. I'll still keep in touch from time to time, and all the memories will run through my head in the years to come. Here is a place in the middle of nowhere where people come together. A place where I have loved, lost, made mistakes, and learned how to be me. I know whoever may be reading this will think it's sappy and ridiculous but to me it's the only way I know how to really say how all of these people make me feel. All of those late night talks in the bunk. All of the casts of the various shows I participated in. It's hard for me to express it in this small paragraph but there's nothing else I can do. And I will leave Long Lake hoping that I have left a mark on it. Perhaps somewhere in the Herm 6 bathroom you can see my name. Or on the walls of Cain's Play House. I will miss all of you. Cya later <3 *dabs into the sunset*

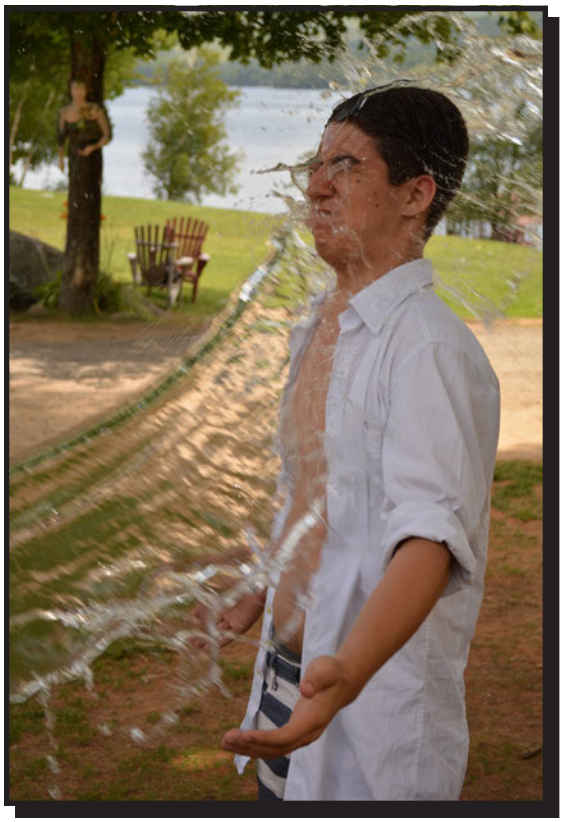

Dear LLC-goers,

I am so happy to have searched for music/singing/arts camps on Google for hours, but chose to go to the first camp advertised on Google (aka Long Lake)! HAHAHA! (Bravo LLC marketing people!) Although 2016 is only my second year here I love this camp so much and am so grateful to have had such a nice and hilarious experience here. I can't be happier to have made the decision to come to this camp and meet all my amazing friends and staff here. These people continue to inspire me to delve myself into the arts and new experiences as I accept all my talents and flaws with grace. Long Lake allows me to do what I love with the people I love! I'm sad to leave, but I am so happy to have been here and digested the bowel-threatening food. Morning shoutouts, peanut pals, Main House chants, and raiding Herm 6 would mean absolutely nothing if not for Main House. If you're reading this and you're still going to Long Lake (even Adventure Camp) take advantage of every opportunity and memory that you can make. We don't just pay $6,000 for pasta and french toast. Just as Beyoncé says, we're "FLAWLESS" baby!

ALEXANDRA PEPPER

LEAH MORGENSTERN

Thank you Long Lake for making the past three summers unforgettable.Thank for all of the wonderful opportunities. Because of this camp, I was able to improve my acting and singing, try news things, and meet some pretty great people. I've made some of the best friendships I've ever had here, and I wanted to thank those people for making a difference in my life. This is truly is a home away from home. Goodbye Long Lake, and thanks again!

Long Lake Camp for the Arts is a very special place to me and there is no place in the world that can compare to it. It is the only place where I am constantly surrounded by people that share my love for art and theater. There is no other place where you can make amazing friends that last a lifetime and have Nutella sandwiches every day for six weeks. I will never forget all the amazing memories that I have made in my four years here. For example, sleeping on the teardrop with my best friends after raiding Herm 6 and looking at the stars, or the second session water park trip...thank you Long Lake for those amazing, unforgettable four years.

SOFIA NUOVO

SARAH KATZ

It's always hard to say goodbye. It's even harder to imagine a summer without a place that has been a part of your life for so long. I think that's why it's so difficult, because saying goodbye means you have accepted that it's over. And that's just it, I don't want to admit it's over. I guess I'm rambling in my goodbye for various reasons. First off, I come to camp for acting, not for writing, and putting pen to paper is much harder than it seems. Second, it's the day of the deadline, but more importantly third, writing this marks the end of an era, the end of my childhood. It means leaving a place that I look forward to the other 344 days of the year. I'd like to thank the camp for being a home to me for five summers. Thank you for introducing me to genuinely amazing people that have helped me grow into, hopefully, a better person. Thank you for helping me explore my creative side and discover passions and talents I never knew. Sure, I'll miss the environment of camp, but what I'll really miss is the people. Leaving them is the hardest part, but I guess that's when you know they made an impact on you. So thank you for the laughs, the memories, and the unforgettable experiences. I didn't want to make this sappy, but hey, that's what goodbyes do to you! See you when I see you, Long Lake.

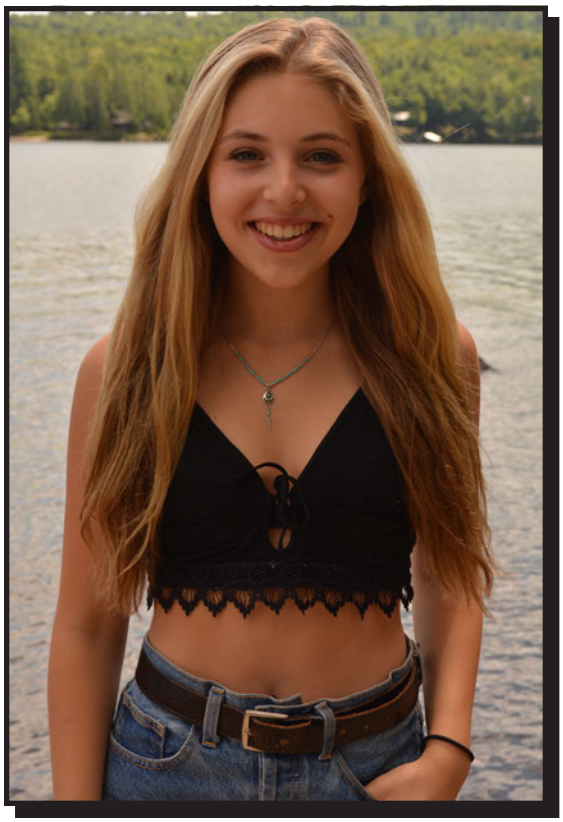

CELINE DUTOIT

Long Lake,

First I would like to thank Marc, Susan, Carolyn and Geoff and all the counselors for making this camp so amazing. Long Lake Camp has truly changed me for the better. My first year here was in 2013, and I have been coming here for the past four years. Everyone here is so nice and welcoming. For me, this camp is a home away from home. Thank you for everything you have done for me.

Love,
Celine Dutoit

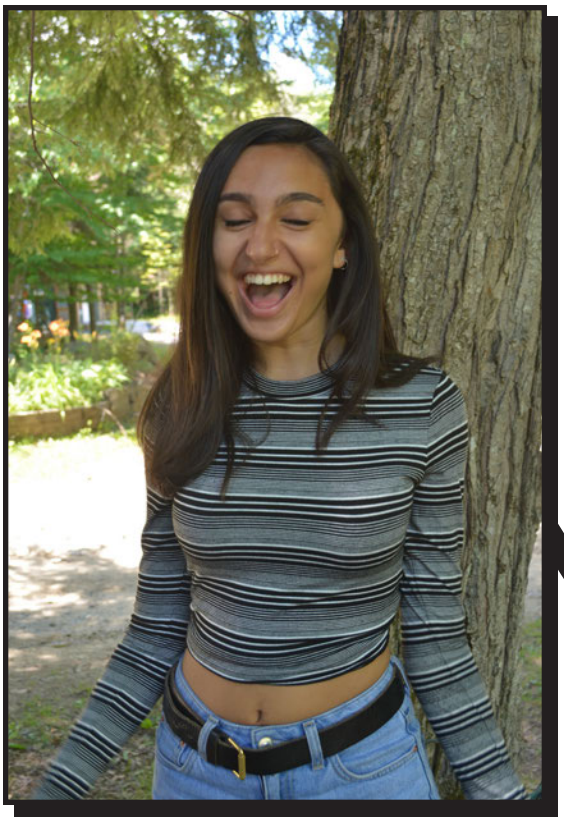

PAIGE CANTALUPO

Thank you for the bug bites and the grass stains and all of the lovely people I've met that I'll probably lose contact with within four months. It's been real, Long Lake! (I am very upset and ergo deflecting my feelings with sarcasm.)

MEAGAN COTE

My three years at Long Lake have helped me create amazing friendships and lifelong memories. I hope the camp continues to create amazing memories for more campers in the future.

SESSION 3

Photographed by Jonah Schneider

Worth the money.

EZRA MARKS

JARED ELLINGER

This place was nice, but goodbye. <3

Dear Future Long Lake Campers,

Over the past five years and six sessions of being at Long Lake, I have found a home with people that love the same things that I do and who come together to share amazing memories and experiences. There is no place at Long Lake where I don't feel at home. Long Lake is a very special place that a camper should treasure. To everyone who has been there for me, to my new friends that I met this year during session two, thank you. Thank you so much for what you have done and for the memories that you have helped me make. There is not enough time and there are not enough words for me to explain the true love that I have for long lake. I also want to thank Audra for being there for me every step of my journey. Before I met Audra, I wasn't able to get up on a stage and perform in front of people. I couldn't even sing in front of my closest friends. But as I started to work with Audra, my confidence was boosted and she helped me realize that I could do great things and sing on stage like the other talented kids at Long Lake. Because of her, I was able to audition for a show this year, and I was fortunate enough to be in *The Addams Family.* I don't really know how to end this CIT goodbye, but I just know that the five summers that I spent at Long Lake were some of the best days of my life.

Love,
Manzie

P.S. The sweater will live forever.

MANZIE ALLEN

VICTORIA BELL

It's crazy to think that the place you've called your second home for the past 7 years is now a place you can no longer go to. I remember visiting LLC long before I was able to become an official camper. My mom worked here as a nurse and took my brother, Justin, and me along with her. I remember that even though I wasn't a camper, I participated in fun activities with Marc, his sons, and Lillian, such as fishing, going to the waterpark, and making s'mores. I knew even back then that this place was truly such a nice, caring, fun, and safe environment that I could call my second home. Going from a 9 year-old, nervous and scared to start camp, to now being a 15 year-old, nervous and scared to leave camp, I can confidently say that I have been shaped as a person because of this wonderful place. Long Lake taught me to push myself outside my comfort zone. It is through Long Lake that I have met some of my closest friends, friends who I hang out with even after camp is over. Long Lake has given me the chance to explore new experiences I would have otherwise never experienced. Such experiences include:

- 7 outstanding musicals
- 7 amazing dance shows
- 4 great circus shows
- Doing the voiceover for the LLC video advertisement
- Singing in a recording studio
- Being in two music videos
- Performing with a band
- Being in a fashion show
- Being in an a capella singing group
- All the endless performance opportunities
- And every other awesome experience in between

HUGE thanks to Marc, Susan, Carolyn, and Geoff for making it possible for me to even step foot in this beautiful place. I will forever love you Long Lake. Thank you so much for 7 unforgettable summers :))

This has been my fifth and final year here at Long Lake Camp. During those five years, I have seen friends come and go, and now it is my turn to leave. I will never forget the experiences I've made here, and hope to come back here again, but this time as a counselor. See you soon, Long Lake.

SHANE BENDIT

TOM BORLOO

Dear future Long Lake campers,

I don't know what the reason was that made you come here originally, if it was for painting, singing, acting, or whatever, but you will eventually realize that the best gift that Long Lake has to offer is a family, and the promise to be at home, to be yourself.

I am not an artsy guy myself, and LLC did not make my artistic personality come out, but I met incredible people that I will never forget and I deeply thank Long Lake for it.

Dear future camper that is still reading, this place is heaven on earth; don't waste it.

Tom BORLOO (that one french dude)

I've never been good at writing or talking, so this is going to be short. I love this camp because of the people I have met here. The counselors here are some of the coolest people I've ever met, such as Audra Music Director, Charlotte Silver/Digital/my sister, Meg Jewelry, Josh Magic/my sarcastic best friend, Shane ATV/General Sports/really cool guy, Emily Circus/unit leader/The Incredible Hulk, and all the other amazing new counselors that I have met here. Thank you for five years, Long Lake, it's been real.

CHARLOTTE CHAPMAN

LEO CHOODNASKIY

Mr. Aredlano,

Goodbye everyone. I have had the best three weeks at this camp, two years in a row. AC1, I will always remember you guys, from Javier's dances and songs, to Elias' chants and French phrases. AC1D, you guys made Long Lake Camp a home away from home.

Saying goodbye is a hard thing to do, especially when you know that your time has passed and it's time to let others take your place. Make the most of your time here, it goes by in the blink of an eye. Take a look around and memorize everything. The walkways, the trees, the lake; memorize it so that when you go, you can always return to that moment in time when you and everyone around you were so incredibly happy. Hold onto that so when it's time to say a final goodbye, take your final bow, finish your last masterpiece, you'll have it to look back on. Take hold of all the good that life has to offer and let the dirty, nasty, bad feelings scatter in the winds. Time moves too quickly to hold onto anger, and especially anger that holds you back from doing what you love. Please love this camp as we have and pass it onto others. Share the beauty and love with your friends and family, and remember when it's over that you will always have the relationships made here. Friendships that will never fade.

Love Always,
Alexandra
Machete Girl

ALEXANDRA CURTIN

VICTORIA DEVINE

Long Lake has been my second home for the past five years, and I couldn't be more grateful to have had the opportunity to be a part of numerous fantastic productions, as well as having made such amazing friends. At Long Lake I made friendships with people that could never be severed by school or stress. These friendships will last a lifetime, and for that I am eternally grateful. My friends here at Long Lake embrace my differences and quirkiness, and that's why I love them all so much. They have always been there if I've needed a shoulder to cry on, or for a laugh. My friends at Long Lake hold a special place in my heart, unlike any of my friends from home. Leaving this magical place will be upsetting for me, but I know that when it's my turn to leave, it's someone else's turn to come, and I just hope they have as great an experience at Long Lake as I did. Love you Long Lake Camp!

Honestly, I'm not good with words, so thank you and goodbye.

ADA HAYDUKE-TOOMATH

LUNA FIELD

I remember three years ago when I was reading the yearbook and I was thinking about what to write. I remember that I had my entire CIT Goodbye ready. Now that it's my turn to actually write it, I have no clue what to say. It's so overwhelming, the fact that this is my last year. Long Lake is my favorite place. Even though I have a house, it feels more at home here. I don't want to leave, this place makes me happy, the friends I meet here are so great. I don't think I will miss a place more than I will miss Long Lake. Long Lake is like my escape from reality. Even though I go through my ups and downs, I will never change this place for the entire world. I know that I'm just another kid leaving, but I will always remember this place as my home. Thank you Long Lake Adventure Camp.
I know that I'm not the best person to deal with, but somehow it works out and I always want to come back.

When I first came to Long Lake last year, I was somewhat unsure if I'd fit in with the kids that have come back from previous years, or if I'd enjoy myself here, but boy was I wrong. I soon realized that the campers and counselors were the nicest people I've got to meet, and that it was the most welcoming environment I've ever been in. Everyone was so easy to get along with and I hope to be able to stay in touch with all of the people I've met here. I've made better friends here than at home due to constantly being around them. Living with your friends versus seeing them on occasion creates much stronger bonds, unfortunately along with the heart-wrenching feeling that comes on the last day when you have to say goodbye to all of the great friends you made that session. I was truly lucky with the bunk counselors that I got each year, as well as my director Jacque for *Les Miserables* my first year and Tim for *The Foreigner* this year, and my time here wouldn't have been the same if it wasn't for them. This camp has so much to offer for kids interested in the arts as well as for physical activity. There is honestly something for everyone here and there should be no doubt in your mind if you get the amazing opportunity to come here. This isn't just a summer camp, it's a home away from home. Although I've only spent two years here, I'll remember all of the great times I've had here for the rest of my life.

JACOB FREDRICKSON

CHRISTOPHER GEBBIA

This is my farewell to Long Lake Camp for the Arts. Where great creativity is inspired by the people around me. Where I'm not afraid to be myself. Where I've met great friends along the way. I will truly miss Long Lake. I wish my friends the best in life. God Bless and goodbye...

It's hard to say goodbye to a place where I've spent every August for the last seven years. I came to camp as a nervous and shy ten year-old who has never been in a musical. Thirteen musicals later, I have made friends here that will last a lifetime. Throughout the years, Long Lake has seen me grow up and go through all of my awkward stages. Every year, I look forward to coming to back to see my favorite people, to watch "The Princess Bride," to say the ridiculous shoutouts every morning, but next year I know I won't be back. I'll miss every single thing about this place and I am so grateful for everything it has given me. To my CITs, I hope our paths will cross in the future, and thank you for all of the memories that will be "my sunshine after the rain." I'll miss you Long Lake.

RENEE GELFAND

TROY KHASIEV

I will miss this place and all of the amazing friends I've made here. Though we may go our separate ways, we will never forget each other and this amazing place that seems to be too good to be true.

There is a reason I come back to this camp every year. Seven years ago I came to Long Lake and had no idea the impact this place would have on me. I have met the best people that I am lucky to call my best friends. I wouldn't want to watch "The Princess Bride" with anyone else. Thank you Long Lake Camp for the amazing memories. To the campers with a few more years at this amazing place, cherish the time you have here because before you know it, you'll be in my position wishing you could go back and start all over again. So make the most of it.

Love always,
Liv

OLIVIA KOHN

ETHAN KOHN

For the last seven summers, I have called Long Lake my home away from home. Here at Long Lake I have made so many friends that will last me a lifetime. My friends are the only reason why I still come here. Thank you, Long Lake Camp for the Arts, for all of the amazing memories!

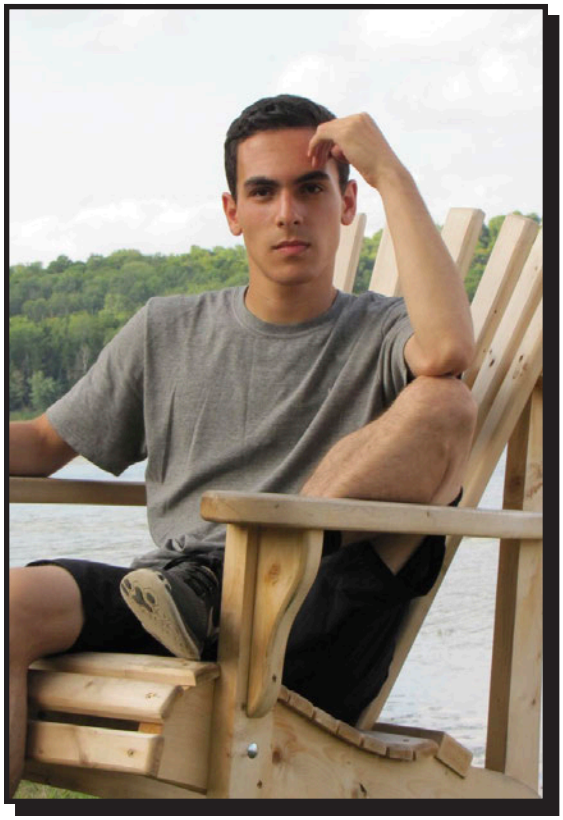

For the last seven years, I've spent my summers at Long Lake. Thank you, Adventure Camp, for the best summers of my life.

JESSICA KOHN

SABINA LAURINO

When they asked me why I come back to camp, a million reasons flashed through my head. But I keep coming back because this is my escape. So thank you, Long Lake, for being my beautiful escape. Thank you for the 7th period soccer, for the water fights, thank you for the constant music in the Acropolis, and for the rest hour movies. Thank you for letting me introduce lacrosse and force people to play with me. Thank you for having some of the best people and counselors I have ever met. Thank you for having patience with me, even when I didn't have any. Thank you for Caleaf's dance classes. Thank you for the shows, and my 8 lines. Thank you for Herm Rock. Thank you Chantelle for letting me procrastinate my CIT photo. Thank you for trying to flip me on the tube. Thank you for the everlasting traditions, and for the screaming in the dining hall. Thank you for Rock Night and "The Princess Bride. Thank you for the nightly workouts on the balcony. Thank you for letting me experience this with my sister. Thank you for waking up at 3am to fulfill traditions. Thank you for shaping me into the person I am today. Thank you Main House and AC8 for making this summer unforgettable.

I always dreaded having to sit down and having to write my CIT Goodbye because that means having to accept the fact that I can't return to my beautiful escape. It means that my summers at Long Lake have come to an end. And each day is passing by without stopping. It means I'm no longer able to count down the days until camp. It means I have to say goodbye. Even though I will see you soon, I must say goodbye to all my memories, and goodbye means closing the cap on all of my memories here at Long Lake. So goodbye to my beautiful escape, and I know it will inspire others, just how it did for me.

Puck. Puck was the start of it all, one of my first leads I was ever cast as, and I was lucky enough to have it at Long Lake Camp. Being casted as a lead made me ecstatic and gave me a brand new level of confidence I didn't even know I had. I'd like to thank Long Lake Camp for providing us with a chance to escape the real world. I'd like to thank Main House for introducing me to new traditions. I'm sad to leave this camp because leaving means saying goodbye to the memories I've created, leaving the people I've grown to love behind. The friends I've made here will always hold a special place in my heart. I could never forget them even if I wanted to, I could never go a day without missing them. Meeting your friends outside of camp is always an option, but we will never be able to recreate the memories that this camp has made for us. These past three years have flown by in the blink of an eye. You may not see it now, but you will when you're a CIT and witness yourself how fast time flies, you too will realize how much every moment counts. The ones when you're bored and simply watching the water; those count. The ones when you get to sit out on your deck and watch the storms; those count. The ones when you're impatiently waiting for your bunk to get called so you can eat; those count. The smiles, laughs, tears and boredom. Those count. So just stop what you're doing for a moment and take a look around you. Stop and take a deep breath and appreciate the fact that you get to experience the serenity of Long Lake Camp. Use this camp to your advantage, use it to reach your dreams. Use it to get your very own Puck.

SARAH LAURINO

GABBY LESCADRE

Long Lake, thank you for being the place that has harboured some of the best and strongest friendships I've ever had. When I look back on my time at camp, I may not remember all that I did, but I will remember all the people I did it with that made it worthwhile. We all may not share the same zip code, but we all share camp, and all the wonderful time spent here, which will always bring us back together in the end. Goodbye Long Lake, see you later friends, do beautiful things and live beautiful lives.

Walking onto the teardrop, a shy and scared eleven year-old knowing absolutely no one, I was honestly terrified. Seeing how close and friendly everyone was with each other, I knew I would fall in love with this magical place. After being here for five years, I can't believe it is almost over. Long Lake is the only place where I have truly felt accepted and loved. You have the opportunity to make friends for life in the short amount of time all of us have at camp. Long Lake has had such a huge impact on my life, including a new love of jazz music, more confidence performing on stage for dance and theater, and most importantly, the ability to talk to complete strangers and make new friends. Thank you to all the friends I've made here and everyone who has helped to make that happen. Never take the magic of Long Lake for granted, it is truly the best place on earth with the best people in the world. I love you Long Lake and goodbye.

KIERA MALLINSON

FAITH RAND

It has been an amazing two years here at Long Lake. I will miss it so much. I've made so many new, amazing friends here. It'll be hard to say goodbye. This whole experience at Long Lake has changed my life forever. Lavelle Circus will always be the Long Lake Queen, and I'll miss her and all of the other wonderful counselors.

To all you younger campers, you won't understand how hard it is to write your CIT goodbye until the time comes. Make it easy on yourself, make as many memories as you can. No year is the same as the next. There are endless activities and opportunities at this camp. No matter where you come from you will find people you can relate to, you will make friends that literally last forever. It's incredible how in just three weeks the things that can happen. Every year is different too. As soon as you think you've met everyone at camp, you make more. It's doesn't end. I'm speaking to you from experience, it's my CIT year and I'm still meeting people I had never spoken to before. People here are amazing, not just the campers but each and every counselor too, working so hard to make sure we have the best time of our lives at this camp. For me, this place is my escape from reality, as if coming here is just this beautiful utopia where everyone has a place, and everyone fits. I really wish I could just stay here forever with all the friends I've made. I'll never forget any of the friends I've made, the fun times I've had, the shows I've been in, or the line, "My name is Inigo Montoya, you killed my father, prepare to die." It sucks to have to say goodbye to this place, but it's just something we all have to do at some point. Try not to think about it too much, enjoy every single second you're here. Make the most of it. I will always love you Long Lake.

ERIC MARSCH

KYRA MCCONNELL

In the two summers I have spent at Long Lake, I have had some of the best experiences of my life. I am so grateful to have made such wonderful friends (especially Cariss!) that I will keep forever, been a part of *The Addams Family* and *Little Shop of Horrors,* and gained so much confidence in myself and my skills. Coming to Long Lake not only means you get to explore new activities and break out of your comfort zone, but it also means coming to a place that encourages you to be your best self and wholly accepts you. I am proud to say I have done both. Though I will miss coming to camp, I'm so thankful to carry with me all the memories. Thank you to everyone who made my time here so special! Long live Molly and the Gals!

Long Lake is a place of immense beauty and possibility, where you are free to do everything and anything your heart desires. It is also the only place I have ever been to where you can arrive with a certain set of skills, and leave after just three weeks with a completely new set of skills. You can perform in a musical in the morning, take bass lessons in the afternoon, hang out at the beach with friends, and then workout in the gym, all in one day. Being a returning camper from four years ago, I can definitely give one piece of advice: don't waste a single moment. Because that moment you miss might end up being "that one time when you learned how to juggle," or, "that one time when you learned to do a cartwheel." Being able to play Rocky in *The Rocky Horror Show* and being the AD for *Harvey* has been a dream, and I will miss working on these shows the second I leave. Thank you for all the memories Long Lake. It's been litty, peace out.

A suh dude,
-Decker Paterson

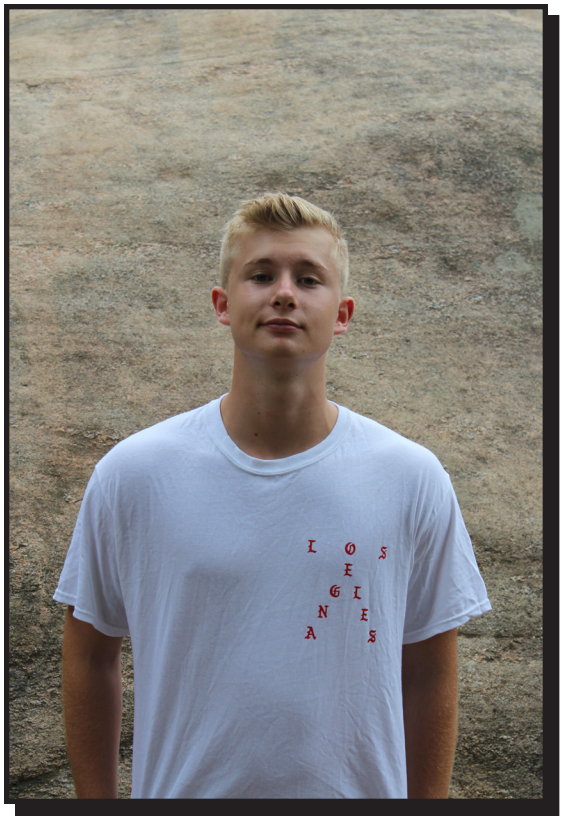

DECKER PATERSON

SAMMIE PAUL

None of these words feel right and they never will. I cannot sum up three years of summer experiences in half of a page, nor will I attempt to. However, I will attempt to share a small portion of what this camp means to me.

It is hard to write a goodbye when I do not feel like I am leaving. The thought that I had my last "off the bus maul," my last "first day ice cream sundae," my last march to canteen to check casting calls etc. is surreal to me. I am trying to not be sad. I am trying to focus on all the good here. Long Lake has given me three unforgettable summers. My spirit will always run back to these grounds. This is my inner artist's home. This is where she sleeps, where she eats, where she grows. This is where she creates, sings, plays, acts, laughs, cries, and thrives. How can I take that away from her?

While I am sad that I cannot have another year, I am glad that in my stead there will be a new group of kids in my shoes who get to experience the brilliance that is Long Lake. I am comforted that there will be a little Sammie who walks onto these grounds a little confused, a little intimidated, and with a big dream. She may be unconfident in her artistic capabilities and ability to make friends, but Long Lake will show her that it is okay to not be able to hit the right note on the first try, or fall out of your pirouettes as long as you get back up and try again

Long Lake has given me the strength to get back up. Long Lake has given me the strength to be an unapologetic artist. I found my voice here. The friends I have made here will forever be in my heart. I can only thank Long Lake for nurturing me and giving me the tools to become the artist I am today. From knife throwing to Rock Nights performing solo for the first time, Long Lake has given me it all.

I inherently found myself here, and I will forever be thankful to everyone here for allowing me to do so.

Forever Yours,
Sammie Paul

All I can really think of to say is thank you and I'll miss you Long Lake. I know that isn't the most original goodbye on planet Earth, but that's all I can really think of to say right now. Maybe it's because of the stress of knowing CIT goodbyes are due tomorrow. Maybe it's because I have a drum lesson in less than five minutes (and I missed the last one so Tom Drums will probably kill me if I miss this one too.) But maybe it's just because I just don't want to say goodbye. Anyway, thank you Long Lake for the memories, the opportunities, and the friendships I know will last a lifetime. I'll miss ya, LLC. Goodbye. I'll never forget you (unless I get dementia when I'm super old, but hopefully not even then.)

ELIZABETH POOL

ELIAS RAHMOUNI

I've gone to LLC for three years, and each year I meet wonderful people; Pete, Will, Gabe, Tannick, Leo, Morgan, Dee, Lewys, Kelly, Javier, Anthony...and I will miss all of them.

Thank you, Long Lake Camp, and goodbye.

AC1D - sexy boys - le garçon de Frommage - McLoven

All I can truly say is thank you. I was very fortunate to spend the time I did here at Long Lake and couldn't forget it if I tried. To be completely honest, the one person who influenced and inspired me the most here was Tammy. She was an amazing director and had a work ethic like no one else, as well as a heart bigger than the moon. She showed me love and compassion like no other director has before. I was deeply saddened when she passed away, just as so many others were. I am so lucky to say that I got to work with such an amazing woman. Long Lake not only gave me the opportunity to work with amazing people, but allowed me to meet new friends and try all kinds of new things. I wouldn't trade the times I had here for the world. This is a home to me as it is for so many. Much love to everyone and best of luck on your journeys ahead.

Xoxo Sydney.

SYDNEY REICHART

JULIA REILLY

I truly never imagined that it was possible to create a family in three to six short weeks. Still, after only two years, I feel as if I am being forced to say goodbye to some of the people who I care for the most in the entire world. I have never been in a more loving, supportive, and unconditionally kind environment than the one I found at Long Lake. Whether it was playing ERS in Rays, or harmonizing to random songs in the bunk, I always felt a level of comfort and safety that most would say is unachievable. When I am going through something at home or in school, I just think of how everything will be okay when I get back to camp and see my friends. There is no good way to say goodbye to a place that you love this much, but I can confidently say that I will never forget my time here. I love this place so much.

I don't usually say goodbye because goodbye is forever. Long Lake Camp is a home away from home where you meet the best people you will ever know. It's amazing to think about how one place can bring so many people from all over the world together. These years have flown by. I remember my first year here and seeing all the CITs and saying, "Wow I can't wait to be like them." Now that I am one, I just want to be back in Upper Stone House and have five more years of this great place. The moment I came here I knew I would instantly fall in love with everything because of the wonderful people and welcoming atmosphere. I am going to miss being able to be who I really am. Place and people are two very special words. Now I'm realizing that there will be no more getting dressed up for Rock Nights with my favorite people at my favorite place, no more watching "The Princess Bride" and sitting on the ground with your back aching, and I will take my final walk down to the lake on Hell night for our last night together. It will be hard to grasp on to the fact that it's okay if I don't see my friends this year because I will just see them at camp, but unfortunately camp isn't forever.

Thank you Long Lake for the friendships that will last a lifetime.

Now on to my next chapter in life. I will never forget you Long Lake Camp.
Forever and always Long Lake Camp,
Karlee Rockstroh

KARLEE ROCKSTROH

REBECCA ROTH

Throughout my four years at Long Lake, I have realized that you should never take for granted this wonderful place. Also you should always take risks and go out of your comfort zone. You won't regret it. I have taken many risks that I don't regret. Chris Brass forced me into Brass Ensemble here. I had so much fun doing it my first time and every time after that. This camp has helped me with my skills as an artist and I am grateful for that. I have learned to sight read so much better since I have been here which has really helped me to this point and will continue to help me throughout my career as a trombone player (which won't be very long, ew trombone.) I tried magic my third year here and was tentative about doing it. However, the first time I did it I was hooked, and have kept doing it and will probably continue with magic well after camp (even though that sounds lame.) Overall camp has been a great four years and I would always want to come back to this beautiful place.

Also I love you Indie Beare <3 XoXo

I beat Josh Magic at Egyptian Rat Screw here at least once. Life goals accomplished.

Dear campers,

Every year I wait for another fun-filled three weeks. Long Lake Camp is something that one will not forget. The memories I have made at Long Lake I will hold in my heart forever. Some of my best friends I made here not only changed me as a person, but changed my outlook on life. Camp helped me recognize who I really am and helped me find my true passion. It improved me as photographer and expanded my creativity. Three years is a long time, but here I am today, writing my CIT goodbye, remembering my first year like it was yesterday. To the future CITs, remember to spend your days at Long Lake wisely and have as much fun as you can while you're here. Thank you to everyone who made these three years truly amazing. Love you all.

love Jonah :)

Jonah Schneider

Jackie Shanley

Fooooooor I am a Pirate King and it is it is a glorious thing to be a Pirate King; when I think of home I think of a place where there's love overflowing; one more dawn, one more day; it's the circle of life!!!!!!

Four amazing years, four amazing shows, all in the one place that I have to say goodbye to. Long Lake, thank you for the irreplaceable gifts you've given me, my confidence, my friends and the countless memories I will cherish forever. The lessons you've taught me in being a performer and in just being a person are ones that I will treasure. Most of all, thank you for the magic that is this wonderful place. Everyone at Long Lake in a way has affected me, whether it was a director, counselor, or fellow camper, and they are the reasons saying goodbye is so hard. But I know I have to leave in order to make room for the bunch of campers who will hopefully treasure this place like I did.

So thank you Long Lake, for everything.

Love - Edith, Auntie Em, Grantaire, Mufasa and Jackie.

The bittersweet counting down of the days shared with my friends in the months leading to camp made me realize that just because I'm leaving doesn't mean I need to say goodbye. It also made me realize that the memories I have made here are memories that I will hold close to me forever, and the incredible friends I shared the memories with are friends that I will have for the rest of my life. The past four summers I have spent here were truly life-changing. From the very first moment I stepped on the teardrop, I knew this place was magical, and I have never been more right about anything ever. Long Lake has made me who I am today, and I would just like to sincerely thank everyone who made that possible. I love you forever Long Lake.

MACKENZIE SHANLEY

LIZA TENANBAUM

The jittery feeling you get as you enter the driveway of Long Lake never fades. I've been here for six years, and still I get that mix of excitement and fear. Adrenaline. I never want that feeling to tire. I want to live every moment of my life the way I live it here. Free, excited, nervous -mostly because of Geoff because, if we're being honest, he is a little intimidating - but most of all I want to be happy. You can finally be yourself here; Long Lake is so accepting, and that's just one of the wonders of this place. This is the part where I tell you how sad I am to be leaving camp, but can I be honest with you? I'm not sad- not at all, I feel... joyous in a way? I look at everyone here and I think about the journey you all will take. I can't wait for you to paint and write and sing and do all these amazing things that I got to do, and I'm proud. Proud that I got to call this place home for so long, and proud that I got to connect to people like me. Most of all, I am proud of the people that will come here after me for being so different in the most amazing ways. I love each and every one of you. Stay young. Stay hungry.

Forever,
Liza

I don't want this to be the cheesy cliché CIT goodbye that I have seen for four years, so I will be honest. I love this place and never want to leave, but that is inevitable. That is the part that is so difficult for me to come to terms with. Once I step past that, I'll realize why I was supposed to come here. It was for what I got out of it, and the affect this camp has on me. I could never put this feeling into words, so I'm not going to. I just wanted to thank the people that have come to mean so much to me through the years. You all know who you are.

BRANDON TEMPLE

MORGAN WITT

Goodbye to everyone here. I had a great time thanks to all of you. I'll miss Elias, Javi, Dee, Anis, Jess, and Luna <3

Au revoir

I've been staring at a blank paper for thirty minutes, trying to find the right words to say and the truth is, I could take up every page in this book and it still wouldn't accurately sum up my time here at Long Lake. Long Lake is my "happy place." I'm my best self when I'm here. I've finally found a place where I'm wanted, and that's everything I could ask for and more, which is why it's so much harder to say goodbye. I've made friends here that I'll have for my entire life. Long Lake has given me the ability to grow as a performer, as an artist, and as an individual. The best thing for me to do at this point is to try and realize all it has given me and all it has made me become and take that into the next chapter of my life. I'm not leaving all of my memories here, but rather carrying them forward with me forever. If there's any advice I can give, it's take time and appreciate the little things Long Lake has to offer. Sit on an Adirondack chair and enjoy the view. Read every signature on the Rylee walls and appreciate what everyone had to say. Breathe in the fresh air and remember how lucky you are to be there in that moment. Thank you Long Lake for four amazing years. Stay humble, stay kind, stay magical and always remember you have nothing to prove only something to share.

GILLIAN KAHN

YEARBOOK STAFF

CHARLOTTE DANN
Designer

CHANTELLE FRANÇOIS
Photographer

DOMINIQUE DRINNAN
Arts Media

ALYSSA MILLER
Editor

MAY BURNETT
Moral Support

LEWYS EDWARDS
Adventure Media

A very special thank you to Marc, Susan, Geoff, and Carolyn for making camp possible.
A huge thank you to Amy Illustration for the cover art, and all the campers who provided artwork for the yearbook.
Finally, thanks to the entire camp staff. Nothing in this book would have been possible without you.

TABLE OF CONTENTS

M.O.M. CLASSIFICATIONS 4

SESSION 1:

BUNKS 6
AROUND CAMP 32
SHOWS 54
CREATIVE WRITING 78

SESSION 2:

BUNKS 82
AROUND CAMP 108
SHOWS 130
CREATIVE WRITING 154

SESSION 3:

BUNKS 157
AROUND CAMP 182
SHOWS 206
CREATIVE WRITING 228

STAFF 232
CIT GOODBYES 245
EMAILS 286

MINISTRY OF MAGIC CLASSIFICATIONS

The Department for the Regulation and Control of Magical Campers gives classifications to all known beasts, beings, and spirits. These offer an at-a-glance guide to the perceived dangerousness of a creature. The five categories are as follows:

X

youngest / energetic / can be unruly / excitable
baby teeth still / skilled counselors ONLY

XX

jocular juveniles / curious / enthusiastic / brave
harmless / competent counselors may handle

XXX

inquisitive adolescents / rambunctious / confident
sharp teeth (may bite) / competent counselors may handle

XXXX

promising personages / passionate / driven
precocious / competent counselors may handle

XXXXX

oldest / impossible to train or domesticate
may include CITs / competent counselors may handle

SESSION 1

BUNKS

Olivia Liu, USH

HERM 1

M.O.M. CLASSIFICATION: X

FAVOURITE FILM
The Matrix

MAGIC POWER
Telekenisis

BUNK MOTTO
Pizza is a dream

FAVOURTIE CAMP ADVENTURE
FAB!!

CAMPERS

Egor Avdeev
Newton Bersch
Patrick Donahue
Eli Klotz
Isaiah Klotz
Boris Kurilin
Alexander Laurin
Jonah Paz Werring
Albert Latner

COUNSELLORS

Justin Comedy
Alex Activities
Ben Waterfront
Josh Magic

HERM 2

M.O.M. CLASSIFICATION: XX

FAVOURITE FILM
Anything with Justin Timberlake

HOGWARTS HOUSE
Slytherin,
'cause we're crazy

BUNK MOTTO
Bringing sexy back

CAMPERS

Julian "Jules" Cichy
Max Collins
Edward Cox
Julian "JD" Dene
Isaac Dubey
Joshua Fairchild
Hugh Holmes
Austin Killam
Jacoby Passen
Maxon Raphael
Eduardo Ruiz-Healy
Hershel "Sammy" Rabinowitz

COUNSELLORS

Lee Video
Ryan Acting
Jack Guitar
Nick Bass

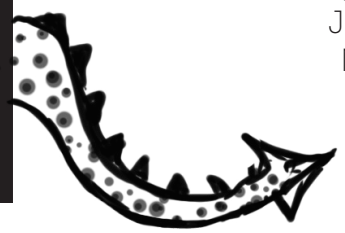

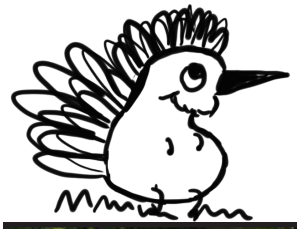

HERM 3

M.O.M. CLASSIFICATION: XXX

FAVOURITE CAMP ADVENTURE

The Adventure of Friendship

FAVOURITE FANTASTIC BEAST

Jethro, because he looks like Johnny Depp

WHERE TO FIND IT

You don't. He finds you.

CAMPERS

Luke Bonini
Zoel Boublil
Patrick Curnin-Shane
Daniel Dai
Andrew Efremov
Alonso John
Oliver Longley
Drew Margolis
Gabe Messeri
Hudson Pelaccio
Adam Schultz
Omri Bergner-Phillips

COUNSELLORS

Christian Waterfront
Sean Songs
Jake Drums
David Music Guru
Josh Unit Leader

HERM 4

M.O.M. CLASSIFICATION: XXXX

FAVOURITE FILM
Frozen 2

FAVOURITE CAMP ADVENTURE
Trying to earn roast points

FAVOURITE FANTASTIC BEAST
Shane Sports because of his "style"

WHERE TO FIND IT
In his racy shorts

CAMPERS

Jared Brandman
Donald Goldstein
Max Harris
Noah King
Jacob King
Eric Lo
Travis Powell
Ryan Pratt
Luke Robertiello
Luke Swanezy
Nathan Weisbrod
Sam Yolles

COUNSELLORS

Mikey Video
Tommy Drums
Shane Sports
Devon Unit Leader

HERM 5

M.O.M. CLASSIFICATION: XXXX

FAVOURITE FILM
Spiderman

FAVOURITE CAMP ADVENTURE
Herm 5 vs. Herm 6 dodgeball

HOGWARTS HOUSE
Gryffindor,
because we're awesome

CAMPERS

Dominic Bruno
Zakarey Carpenter
Sebastian Digirolomo
Sam Everett
Louis Josephson
Harry Kahane
Noah Longley
Marcello Maximilian Mantero
Alejandro Noyola
Daschiel Paris
John "Jack" Pflieger
Jake Wisnik
Aidan Wohl

COUNSELLORS

Andy Video
Nick Waterfront
Aslan Guitar

HERM 6

M.O.M. CLASSIFICATION: XXXXX

FAVOURITE BAND
Queen

HOGWARTS HOUSE
Slytherin

MAGIC POWER
Water-bending, and
The Ability to Find Kyle

FAVOURITE FILM
The Last Airbender -
M. Night Shyamalan

CAMPERS

Noah Bailey
Tolo Bickford
Stefano Boetto
Thomas Clarkson
Dylan Douglas
Nathan Kanter
James Sinigallrano
Matthew Brandfonbrener
Raymond Turpin
Cameron Vandertuig
Andrew Webster
Thomas Wilson

COUNSELLORS

Chris Video
Evan D&D
Nate Puppets
Locky Guitar
Jethro Unit Leader

UPPER STONE HOUSE

M.O.M. CLASSIFICATION: X

FAVOURITE FILM
Pitch Perfect

FAVOURITE CAMP ADVENTURE
Improv!
(We love it, y'all!)

MAGIC POWER
Being nice to others, and flying!

CAMPERS

Smith Agley
Alexa Bredee
Mia Munoz Santos
Camila Rivero Dela Garza
Amelia "Mimi" Verba-Beaudoin
Max Rosenzweig
Lily Zuckerman
Odelya Bergner-Phillips
Linh Hung-Le
Olivia Jackson
Taylor Levin
Olivia Liu
Riley Posey
Chloe Allan
Skylar Causey
Sydney Crenshaw
Sophie Dekker
Jade Deutsch
Lucy Everett
Chloe Locke
Renata Rivero Dela Garza
Payton Rosenzweig
Natalie Steinberg
Arwen Vandenbergh
Hanyu "Angela" You

COUNSELLORS

Alyssa Creative Writing
Ilanna Voice
Rachel Dance
Meghan Activities
Alexa Comedy
Trinque Improv

LOWER STONE HOUSE

M.O.M. CLASSIFICATION: XX

FAVOURITE FILM
Mean Girls

FAVOURITE CAMP ADVENTURE
Tubing

BUNK MOTTO
Twerk time is all the time. Pick up the phone it's lower stone.

CAMPERS

Olivia Boxer
Scarlett Crakes
Hailey Dykstra
Liz Fleischer
Sara Kronfeld
Mia Lepage
Alison Lo
Alexis Melchiorre
Zoey Monnissen
Mya Opfer
Danielle Patterson
Katherine "Katie" Pflieger
Hallie Pomerantz
Ella Posner
Amanda Rodriguez
Annalise Stehl
Fiona Stephenson
Annie Thomas
Ellawyn Vandertuig
Clarissa Clare Wagner
Sadie Weiss
Amanda Yolles

COUNSELLORS

Amy Illustration
Rose Printmaking
Nicole Waterfront
Konsti Piano
Lauren Camping
Aoife Unit Leader

LAKESIDE 1

M.O.M. CLASSIFICATION: XX

FAVOURITE BAND
Jacob Sartorius

FAVOURITE FANTASTIC BEAST
Dublin and Luna

WHERE TO FIND THEM
In your lap

FAVOURITE SPELL
Bibbidi Bobbedi Boo

CAMPERS

Aubee Billie
Elizabeth "Eliza" Cave
Thalia Clive-Worms
Allison Dettelbach
Grace Hewitt
Julia Levin
Lila Patterson
Haydn Payne
Alexa Plotkin
Emily Price
Briana Reid
Matthea Schor
Sophie Sherlock

COUNSELLORS

Philippa Dance
Rachel Strings
Carmen Tennis

LAKESIDE 2

M.O.M. CLASSIFICATION: XX

FAVOURITE BAND
Cast of *Hamilton*

FAVOURITE CAMP ADVENTURE
Living with Josey

HOGWARTS HOUSE
Ravenclaw, because we're artsy, creative, weird, and intriguing

CAMPERS

Rebecca Bailey
Yilan Batista
Solen Brice
Sofia Bruno
Hollis Churchill
Jordan Cohen
Josephine Holt
Rebecca Indemaio
Charlotte Ritchie-Shatz
Chandler Rosenzweig
Isabel Skarbinski
Lauren Walden

COUNSELLORS

Sophia Jewelry
Eliza Textiles
Brooke Sports

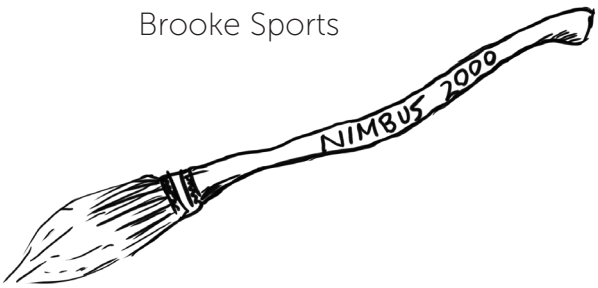

LAKESIDE 3

M.O.M. CLASSIFICATION: XXX

FAVOURITE FILM
Spirited Away

FAVOURITE FANTASTIC BEAST
Hippogriff

WHERE TO FIND IT
Hogwarts

MAGIC POWER
Time Shift

CAMPERS

Sabrina "Bri" Cohen
Madison Cores Sailer
Isabella Frank
Aki Gaythwaite
Ella Kraus-McLean
Drew Mahlmeister
Iris Pelli-Walbert
Hannah Roth
Maya Rubino
Eliza Stein
Sophie Tenkhoff
Isabelle Weiss

COUNSELLORS

Chantelle Photo
Kirstie Circus
Cat Unit Leader

LAKESIDE 4

M.O.M. CLASSIFICATION: XXX

FAVOURITE FILM
Shrek

HOGWARTS HOUSE
Gryffenpuff, because we're indecisive

BUNK MOTTO
Go slip on a cucumber

FAVOURITE CAMP ADVENTURE
Eating bubbles

CAMPERS

Caroline Cohen
Hannah Dagen
Alexandra Dagen
Laura Sofia
Jessica Plotkin
Jolie Richards
Mia Robertiello
Livi Seline
Ilene Tisnovsky
Madeline Zuckerman
Kylie Freeman
Jordyn Tully
Claire Humphrey

COUNSELLORS

Tess Painting
Mandy Piano
Holly ATVs

SUNRISE 1

M.O.M. CLASSIFICATION: XXXX

FAVOURITE BAND
Twenty One Pilots

FAVOURITE CAMP ADVENTURE
Trying to pass inspection

FAVOURITE FANTASTIC BEAST
Aslan, because he sings, plays the guitar, and wears cool hats

WHERE TO FIND IT
Walking around camp barefoot

CAMPERS

Elizabeth Albahary
Arianna Asselta
Anna Avdeeva
Julia Brody-Barre
Celia Cox
Ronkey Efremov
Katherine Egan
Madison Gardner
Lily Henry
Hana Puentes
Grace Richardson
Axelle Rivot
Annie Rubinson
Mya Carter

COUNSELLORS

Bella Sculpture
Carissa Voice
Sarah Unit Leader

SUNRISE 2

M.O.M. CLASSIFICATION: XXXX

FAVOURITE FILM
Zootopia

HOGWARTS HOUSE
Hufflepuff, hardworking and scared of moths

MAGIC POWER
Flight

FAVOURITE BAND
Twenty One Pilots

CAMPERS

Anna Bektemirova
Alyssa Dreyer
Molly Hayes
Sophia Maeda
India Nykamp
Karina Saxton
Patricia "Tricia" Shostak
Hallie Stephenson
Wray Szenderski
Quinn Tobin
Rachel Tolmach
Chloe Wallace
Hannah Wallace
Morgan Willison

COUNSELLORS

CJ Fashion
Kadi Voice
Jess Fencing

SUNRISE 3

M.O.M. CLASSIFICATION: XXXX

FAVOURITE FANTASTIC BEAST
Phoenix, because they're LIT and immortal

WHERE TO FIND IT
In Dumbledor's Office

MAGIC POWER
Telepathy

BUNK MOTTO
Don't smell it, spray it

CAMPERS

Emily Argoff
Nicole Bespalko
Janessa Eldaye
Adrienne Godet
Troi Hawkins
Lila Kildon
Juliana Kuba
Melissa Melehy
Hannah Rankey
Grace Ryan
Jane Schamess
Nicole Stern

COUNSELLORS

Katie Circus
Rosie Weaving
Becca Horseback

SUNRISE 4

M.O.M. CLASSIFICATION: XXXXX

FAVOURITE BAND
The Wiggles

FAVOURITE FANTASTIC BEAST
Fantastic Mr. Fox, because he's sneaky

WHERE TO FIND IT
In the foxhole

HOGWARTS HOUSE
Slytherin

CAMPERS

Cecelia Bersch
Isabella "Ella" Douglass
Mia Giangualano
Audrey Kaye
Hannah Krantz
Kendall Maddox
Cindy Meng
Julia Richardson
Ansley Rosenberg
Claire Stein
Isabel Steinberg
Brianna Turner
Kristen Walsh

COUNSELLORS

Meg Jewelry
Taylor Flute
Keely Horseback

MAIN HOUSE

M.O.M. CLASSIFICATION: XXXXX

FAVOURITE BAND
John Woodwinds and Chris Brass

HOGWARTS HOUSE
Hufflepuff, because we get along really well

BUNK MOTTO
Coconut Chocoola

CAMPERS

Caith Bazoian
Avery Bederman
Celine Dutoit
Willow Goff
Logan Rasmussen
Danielle Rich
Kate Ruberti
Charlotte Sienkiewicz
Lindsey Smiles
Grace Welsh
Zoe Abel
Melia Allan
Emma Demartino
Claire Sloan Fadlovich
Rebecca Fowke
Jessica Packes
Samantha Peacock
Isabel Spooner
Olivia Bernstein
Ysabella Delgado
Claudia Kaplan
Ashley Sprenger
Ingrid Trost
Margot Vezin
Emilie Berley
Lauren Boucher
Nicole Mcelhoe
Colleen Murphy
Sarah Nicholson
Sofia Nuovo
Madelynn Plauche
Hannah Pomerantz
Stephanie Rinzler
Rahel Steinberg

COUNSELLORS

Charlotte Digital
Lavelle Circus
Carmel Ceramics
Kendal Unit Leader
Leona Head of Sports

ADVENTURE CAMP 1

M.O.M. CLASSIFICATION: XXXXX

FAVOURITE CAMP ADVENTURE
Wrestling bears

FAVOURITE FANTASTIC BEAST
Charles, because she's a box

WHERE TO FIND IT
Anywhere and everywhere

HOGWARTS HOUSE
Slytherin, we are witty

CAMPERS

Benjamin Blumberg
George Campos
David Campos
Sergio Chiappa
Sean Lammens
Jake Markman
Steven Ratner
Zachary Weiss
Jacob Werner

COUNSELLORS

Anthony Waterfront
Josh Blacksmith
Javier Unit Leader
Ronan Sports

ADVENTURE CAMP 2

M.O.M. CLASSIFICATION: XXXX

HOGWARTS HOUSE
Hufflepuff because they don't do anything, just chill

FAVOURITE CAMP ADVENTURE
Paintballing

BUNK MOTTO
Get Pranked

CAMPERS

Evgeny Aralin
Paul Borey
Samuel Celico
Guillaume Colakoglu
Nicholas Giantonio
Gevorg Khukeyan
Ilia Kovalenko
Augustin Rabiller
Aman Shah

COUNSELLORS

Liam ATVs
Brandon Skateboarding
Alex Paintball

ADVENTURE CAMP 3

M.O.M. CLASSIFICATION: XXX

FAVOURITE CAMP ADVENTURE
Six Flags (Great Escape)

BUNK MOTTO
Can you dodge a wrench?

HOGWARTS HOUSE
Gryffindor. Because.

CAMPERS

Albi Frenette
Aman Hirani
Ryan Mahoney
John Medlin
Cade Paolino
Kush Shah
Galileo Steinberg
Tristian Taylor
Jacob Weber

COUNSELLORS

Joe Cars
Taylor Waterfront
Matthew Waterfront

ADVENTURE CAMP 4

M.O.M. CLASSIFICATION: XX

FAVOURITE FILM
Chappie

FAVOURITE CAMP ADVENTURE
Camping

MAGIC POWER
Lightening speed

BUNK MOTTO
We dem boyz

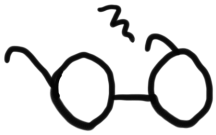

CAMPERS

Justin Blumberg
Dean Luciano Deroberts
James Jeremy "JJ" Scher
Josh Deutsch
Bryson Duff
David Kalika
Kevin Keaveney Jr
Christian Navarrete
Dante Salvaggio
Gerard Spooner
Noah Weiss

COUNSELLORS

Ruaridh Parkour
Wilfried Sports
Jay Sports

ADVENTURE CAMP 5

M.O.M. CLASSIFICATION: X

FAVOURITE BAND
Fallout Boy and
Bob Marley

FAVOURITE CAMP ADVENTURE
ATVs, parkour, sk8ing, blacksmith, animals, and paintball

FAVOURITE SPELL
Bunk-beautify!

CAMPERS

Ryan Ciapka
Dylan Ciapka
Xander Meier
Jack Merzon
Sebastian Rozon
Eduard Spooner
Aryan Unnikrishnan
Daniel Ward
Jack West
Alex Michelson

COUNSELLORS

Callum Archery
Rob Woodwork
Ryan Arkham

ADVENTURE CAMP 6

M.O.M. CLASSIFICATION: XX

HOGWARTS HOUSE
Hufflepuff, because the name sounds cute

FAVOURITE FANTASTIC BEAST
A Phoenix, because it can die and be reborn

BUNK MOTTO
Live life like an adventure

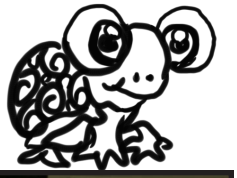

CAMPERS

Jessica Engel
Emma Gelman
Francesca Levitas
Antonia Levitas
Gracie Mahoney
Siena Paolino
Gabriella Ruiz
Mateah Scher
Jessie Thomas

COUNSELLORS

Amber Arkham
Rachel Science
Charlotte Waterfront

ADVENTURE CAMP 7

M.O.M. CLASSIFICATION: XXX

FAVOURITE FILM
The Parent Trap

FAVOURITE FANTASTIC BEAST
Fluffy the Cerberus because he is a three-headed puppy

FAVOURITE SPELL
Expelliarmus

CAMPERS

Jade Blanchet
Ava Harris
Skye Sassine
Gianna Sellitto
Casey Solace
Ela Thomas
Grace Tracey
Catherine Vorbe

COUNSELLORS

Leah Highropes
Emma Horseback
Steph Animals

ADVENTURE CAMP 8

M.O.M. CLASSIFICATION: XXXXX

FAVOURITE CAMP ADVENTURE
Painting each other

BUNK MOTTO
Darn it Melissa,
find your exit buddy

MAGIC POWER
It's a secret! Shh!

CAMPERS

Melissa Brennan
Maeve Donnelly
Sabina Laurino
Kristina Marino
Veronika Mocarska
Julieta "Julie" Nunez
Harley Weiss
Isabella Wischik

COUNSELLORS

Kelli Waterfront
Lauren Horseback
Hettie ATVs/Arts
Kayla Unit Leader

SESSION 1

AROUND CAMP

Alexandra Cahn, SR3

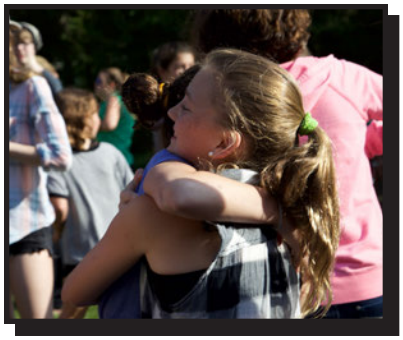

ARRIVAL DAY

AROUND CAMP

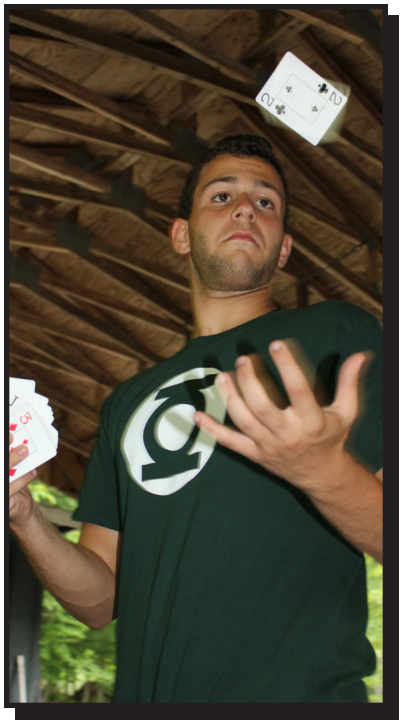

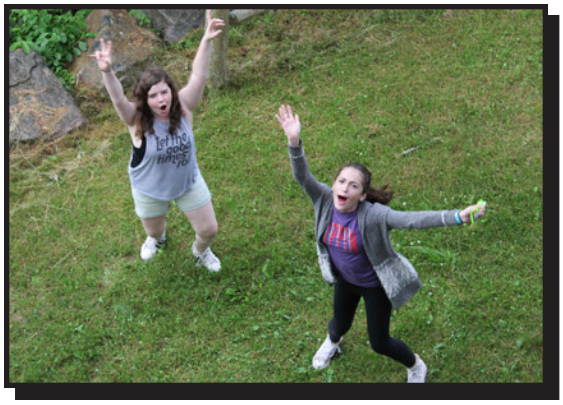

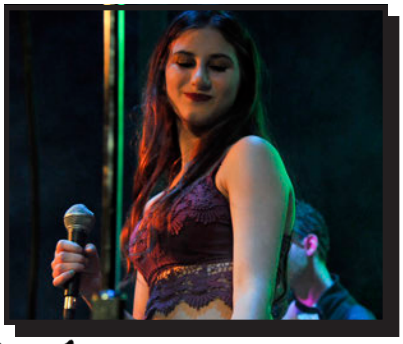

ROCK NIGHT

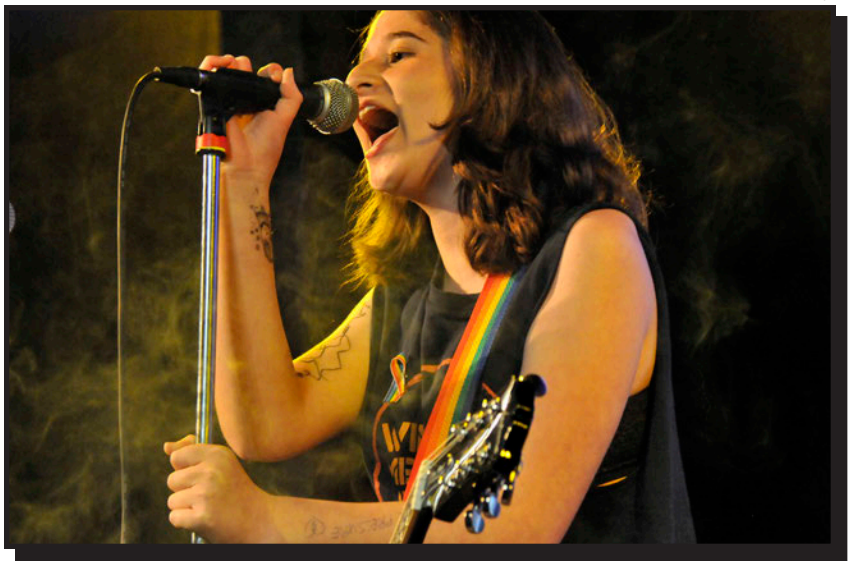

CHAMBER MUSIC NIGHT

PERFORMING ARTS NIGHT

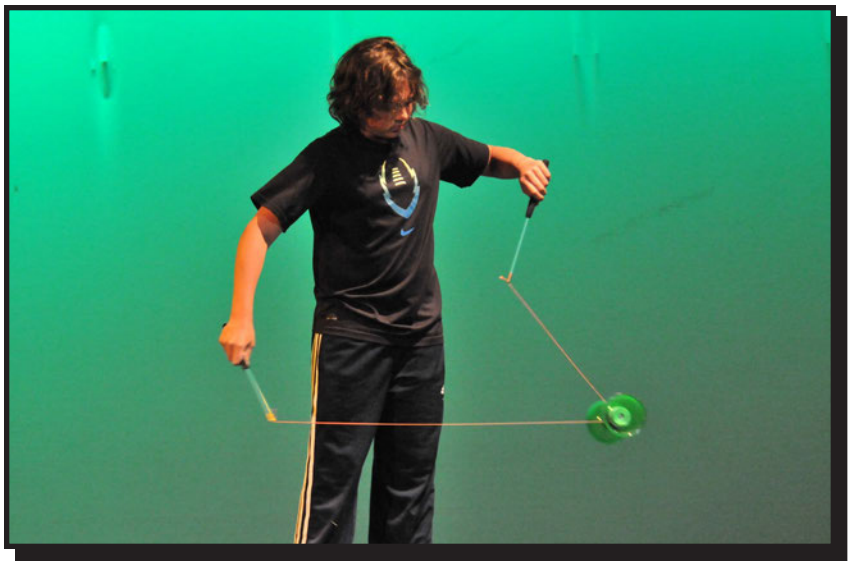

PERFORMING ARTS NIGHT

BONFIRE NIGHT

4TH OF JULY

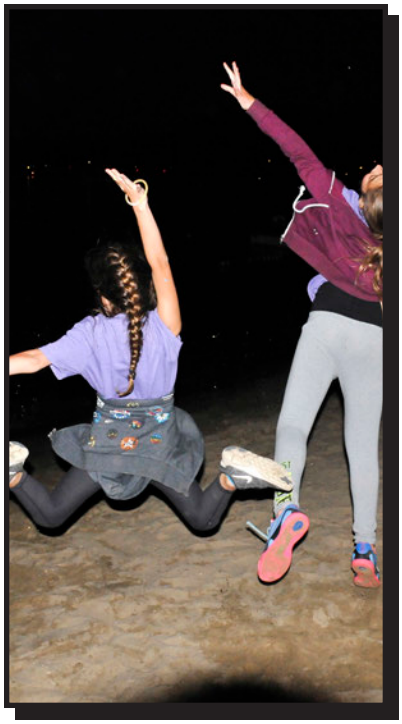

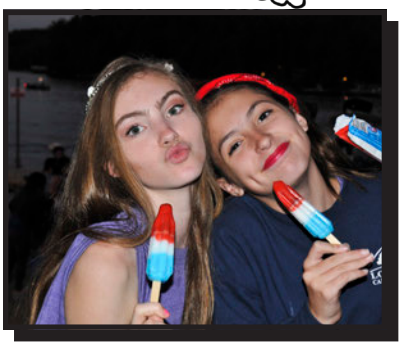

PIRATE SUNDAY

THE FAB

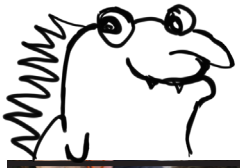

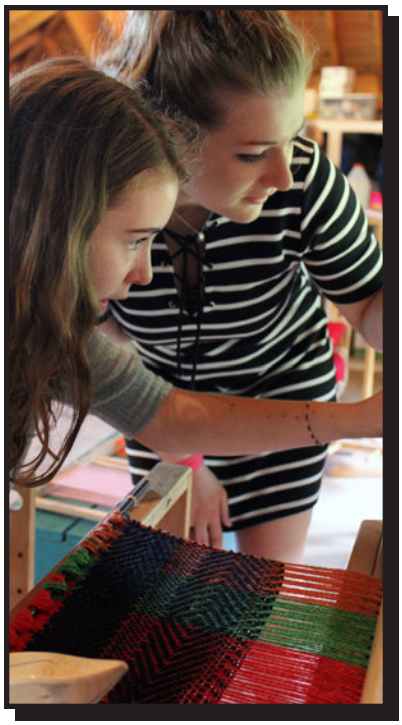

ICE CREAM SOCIAL

WATERFRONT

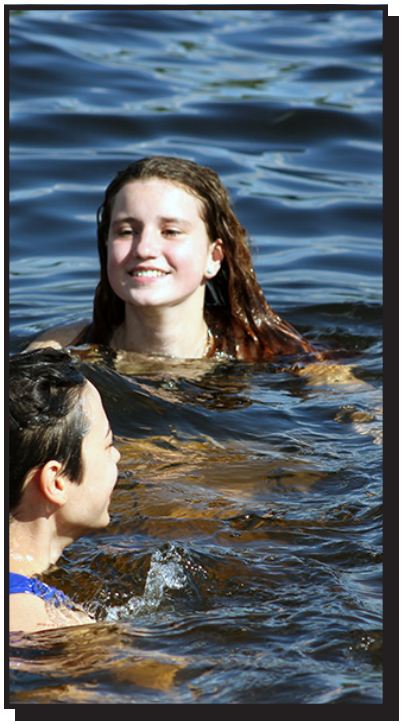

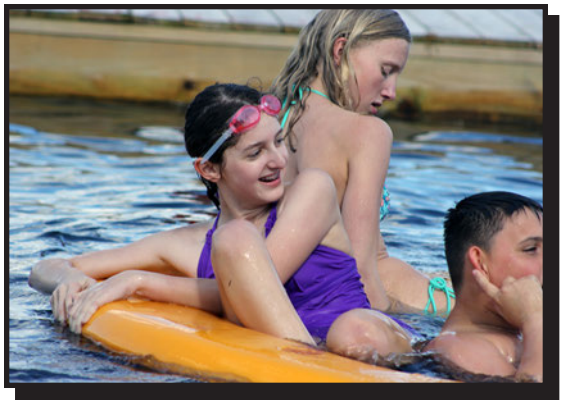

ADVENTURE CAMP

ADVENTURE CAMP

WHITE WATER RAFTING

WHITE WATER RAFTING

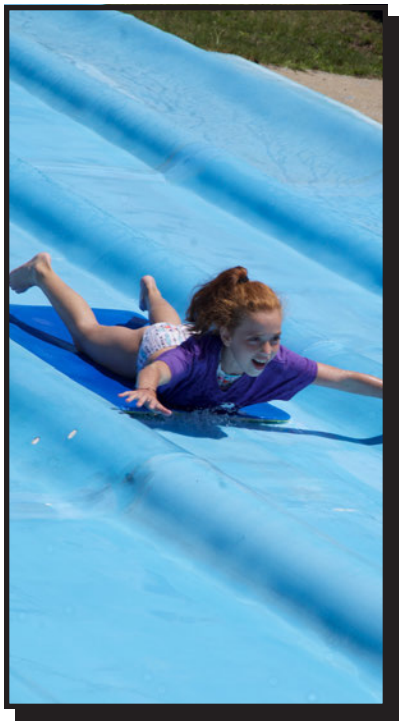

WATERPARK TRIP

SPORTS SUNDAY

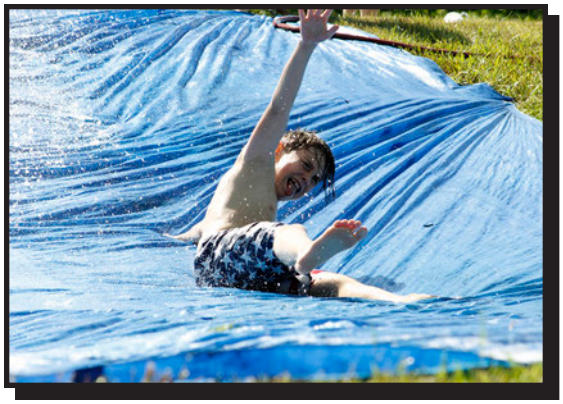

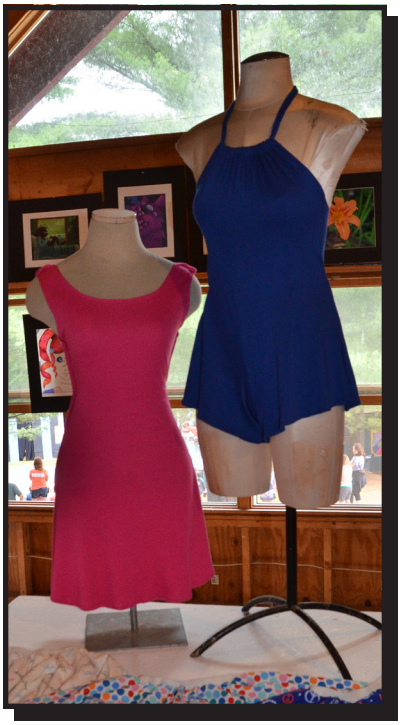

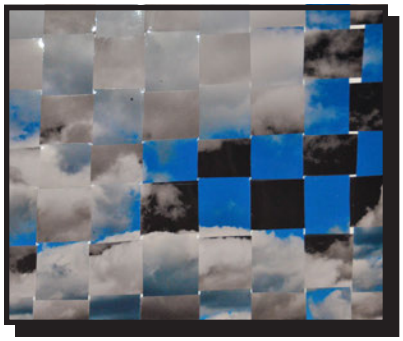

THE ART SHOW

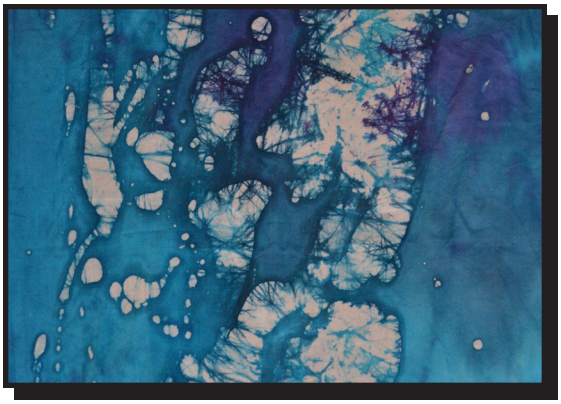

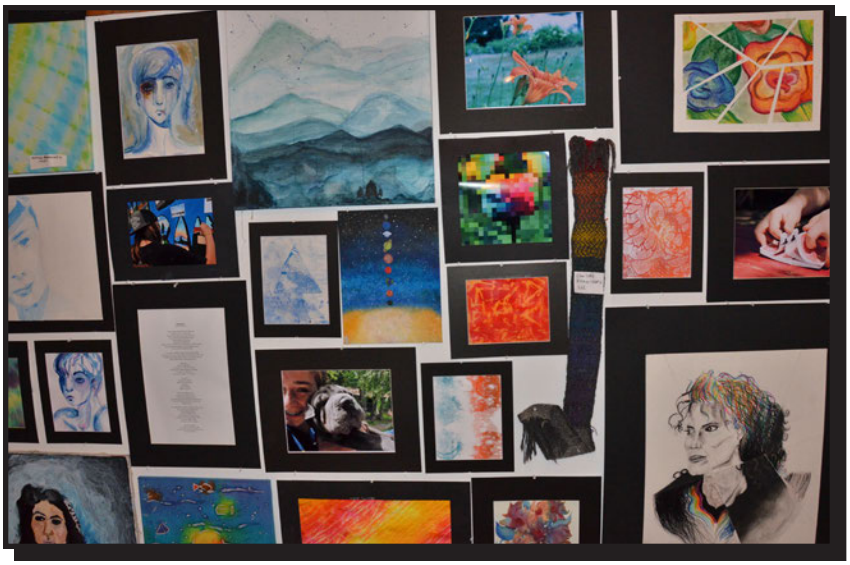

THE ART SHOW

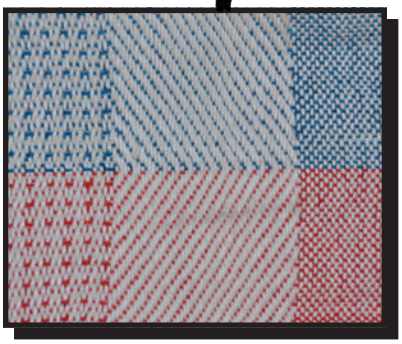

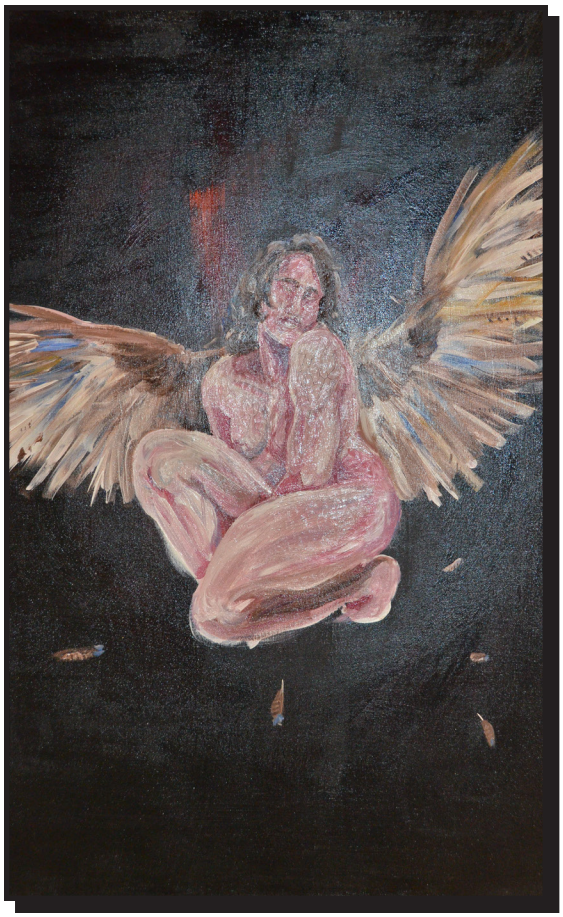

Alexandra Cahn, SR3

SESSION 1

SHOWS

TOMMY

CREW

Director – Sam DiRosa

Musical Director – Michael Foreman

Assistant Director - Samantha Peacock

Costume Designer – Paige Beltowski

Prop Designer – Jill Souls

Choreographer – Lina McMenamin

Keyboards 1 – Audra Cramer

Keyboards 2 – Konsti Tytoń

Drums – Peter Heckenberg

Guitar 1 – Jack Hartigan

Guitar 2 – Sam Everett

Bass – Locky Lockwood

French Horn – Chris Wise

CAST

Eli Klotz – *10 Year Old Tommy*
Eliza Stein – *4 Year Old Tommy*
Aidan Wohl – *Captain Walker*
Nathan Kanter – *Cousin Kevin*
Zoel Boublil – *Judge/Punk*
James Sinigalliano – *Lover/Punk*
Lila Patterson – *Military/Nurse/Punk*
Nicole Mcelhoe – *Military/Nurse/Punk*
Olivia Jackson – *Military/Punk*
Ella Posner – *Military/Punk*
Jade Deutsch – *Military/Punk*
Raymond Turpin – *Mr. Simpson/Minister*
Kate Ruberti – *Mrs. Simpson/Ministers Wife/Acid Queen*
Olivia Bernstein – *Mrs. Walker*
Jake Wisnik – *Narrator/Tommy*
Chloe Wallace – *Nurse/Punk*
Melissa Melehy – *Nurse/Punk*
Isabelle Weivvss – *Nurse/Punk*
Grace Welsh – *Nurse/Punk*
Zoe Abel – *Nurse/Punk*
Rebecca Fowke – *Nurse/Punk*
Isabel Spooner – *Nurse/Punk*
Ashley Sprenger – *Nurse/Punk*
Julia Richardson – *Nurse/Sally Simpson*
Danielle Rich – *Specialist*
Annie Rubinson – *Specialist Assistant*
Donald Goldstein – *Uncle Ernie*

HAIRSPRAY

CREW

Director – David Glover

Musical Director – Rebekah Parker

Assistant Director/Stage Manager – Travis Powell

Costume Designer – Arianna Quintana Diaz

Prop Designer – Christine McBurney

Choreographer – Philippa Hirst

Keyboards 1 – Rebekah Parker
Keyboards 2 – Mandy Xu
Drums – Louis Josephson
Guitar – Jack Hartigan
Bass – Nick Bosman
Percussion – Max Harris
Reed 1 – Hannah Wallace
Reed 1 – John O'Leary
Reed 2 – Ryan Pratt
Trumpet – Chris Wise
Cello – David Lien
Violin 1 – Rachel Spak
Violin 1 – Linh Hung-Le
Violin 2 – Sean McFarland
Violin 2 – Gabe Messeri

CAST

Annie Thomas – *Amber Von Tussle*
Austin Killam – *Corny Collins*
Sofia Nuovo – *Dynamite*
Hannah Rankey – *Dynamite*
Rahel Steinberg – *Dynamite*
Jacob King – *Edna Turnblad*
Lauren Walden – *Gym Teacher/Velma's Asst./Matron*
Sydney Crenshaw – *Lil' Inez*
Drew Margolis – *Link Larkin*
Troi Hawkins – *Motormouth Maybelle*
Eduardo Ruiz-Healy – *Mr. Pinky*
Alonso John – *Mr. Spritzer*
Drew Mahlmeister – *Penny Pingleton*
Melia Allan – *Prudy Pingleton*
Noah Bailey – *Seaweed J. Stubbs*
Claire Stein – *Tracy Turnblad*
Cece Bersch – *Velma Von Tussle*
Sam Yolles – *Wilbur*

NICEST KIDS:

Skylar Causey
Hollis Churchill
Sophie Dekker
Grace Hewitt
Emily Price
Payton Rosenzweig
Maya Rubino
Madison Cores Sailer
Annalise Stehl
Fiona Stephenson
Jonah Paz Werring
Eduardo Ruiz-Healy

OTHER SIDE OF THE TRACKS KIDS:

Chloe Alla
Yilan Batista
Ella Douglass
Willow Goff
Olivia Liu
Laura Sofia Macias Montenegro
Kendall Maddox
Brianna Turner
Sofia Nuovo
Hannah Rankey
Rahel Steinberg

SPAMALOT

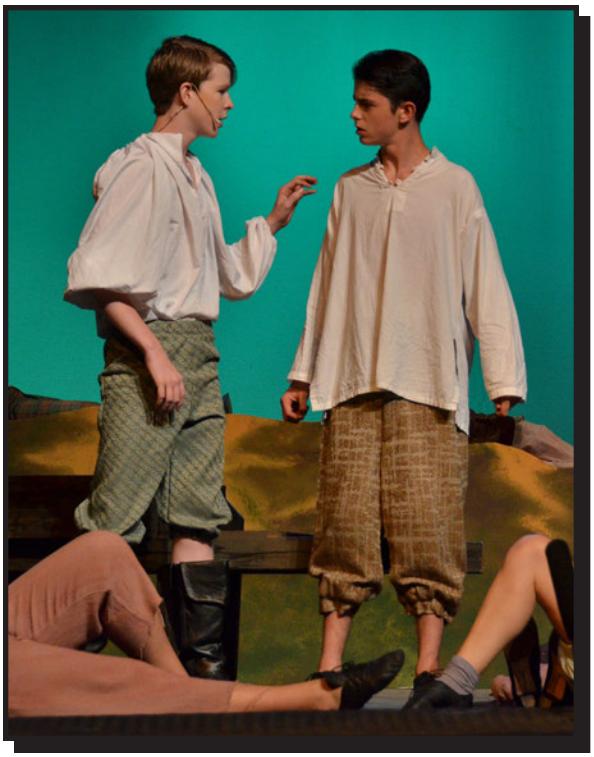

CREW

Director – Jacque Lueken
Musical Director – Evie Morris
Costume Designer – Joanna Gaffney
Prop Designer – Jillian Soul
Choreographer – Caleaf Henson

Keyboards 1 – Evie Morris
Keyboards 2 – Mandy Xu
Reed 1 – Taylor Rossi
Reed 2 – John O'Leary
Violin – Colleen Murphy
Violin – Sean McFarland
Trumpet 1 – Chris Wise
Guitar – Aslan Rowlands
Bass – Nick Bosman
Percussion – Jake Pepple
Drums – Tom Casson

CAST

Ansley Rosenberg – *Black Knight*
Lauren Boucher – *Brother Maynard*
Isaac Dubey – *Dennis' Mother/Sir Boris*
Zoey Monnissen – *Head Knight Of Ne*
Newton Bersch – *Head Minstrel*
Matthea Schor – *Herbert's Father*
Morgan Willison – *Herbert's Guard*
Charlotte Sienkiewicz – *Herbert's Guard*
Cole Bespalko – *Herbert's Guard/ Voice Of God*
Mya Carter – *Historian*
Briana Reid – *Killer Rabbit*
Harry Kahane – *King Arthur*
Audrey Kaye – *Lady Of The Lake*
Eliza Cave – *Mayor Of Finland/ French Taunter*
Sara Kronfeld – *Knight Of Ni/Monk Girl*
Lindsey Smiles – *Not Dead Fred*
Wray Szenderski – *Patsy*
Patrick Curnin-Shane – *Prince Herbert*
Hudson Pelaccio – *Sir Bedevere*
Noah King – *Sir Galahad*
Zakarey Carpenter – *Sir Lancelot*
Dylan Douglas – *Sir Robin "The Brave"*

FLYING CIRCUS:

Amanda Rodriguez
Sadie Weiss
Amanda Yolles
Mimi Verba-Beaudoin
Julia Levin
Rebecca Indemaio
Tricia Shostak
Ronkey Efremov
Lily Henry
Sabrina Cohen
Margot Vezin

CATS

CREW

Director – David Glover
Musical Director – Rebekah Parkers
Stage Manager – Andrew Efremov
Stage Manager – Smith Agley
Costume Designer – Beth White
Prop Designer – Christine McBurney
Choreographer – Rachel Burkert

Trumpet/Clarinet – Evan Johnson
Drums – Tom Casson
Reed 1 – Jessica Packes
Reed 2 – David Lien
Reed 3 – Charlotte Sienkiewicz
Bass – Alex Tracy
Guitar – Sam Everett
Cello – Rachel Spak
Percussion – Sammy Rabinowitz

CAST

Samantha Peacock – *Alonso*
Julia Brody-Barre – *Asaparagus*
Chloe Locke – *Bill Bailey*
Colleen Murphy – *Bombalurina*
Isabel Skarbinski – *Carbuckety*
Lucy Everett – *Cassandra*
Sophie Sherlock – *Demeter*
Jolie Richards – *Deuteronomy*
Max Rosenzweig – *Electra*
Lily Zuckerman – *Etcetera*
Nikki Stern – *Grizabella*
Iris Pelli-Walbert – *Jellylorum*
Solen Brice – *Jemima*
Claire Sloan – *Fadlovich Macavity/Rumpus Cat*
Katherine Egan – *Mr. Mistofevlees*
Hannah Dagen – *Mungojerrie*
Daniel Dai – *Munkustrap*
Taylor Levin – *Plato*
Rebecca Bailey – *Rum Tug Tugger*
Alexandra Dagen – *Rumpleteazer*
Riley Posey – *Sillabub*
Thomas Wilson – *Skimbleshanks*
Alexis Melchiorre – *Tantomile*
Katie Pflieger – *Tutti*
Mia LePage – *Victoria*

RENT

CREW

Director – Sam DiRosa

Musical Director – Michael Foreman

Assistant Director – Patrick Curnin-Shane

Stage Manager – India Nykamp

Costume Designer – Emily Roberts

Prop Designer – Jillian Soul

Choreographer – Makii Watson

Keyboards 1 – Audra Cramer

Keyboards 2 – James Sinigallrano

Drums – Jake Pepple

Guitar – Aslan Rowlands

Bass – Locky Lockwood

CAST

Albee Billie – *Angel*
Ryan Pratt – *Benny*
Dominic Bruno – *Collins*
Nathan Weisbrod – *Homeless Man/Waiter*
Logan Rasmussen – *Johanna*
Louis Josephson – *Mark*
Isabel Steinberg – *Maureen*
Caroline Cohen – *Mimi*
Sam Everett – *Roger*

EAST VILLAGERS:

Madelynn Plauche
Charlotte Ritchie-Shatvz
Hallie Stephenson
Juliana Kuba
Jane Schamess
Arianna Asselta
Grace Richardson

THE BUTLER DID IT

CREW

Director – Tim Berryman

Director – Ryan Katz

Assistant Director – Audrey Kaye

Costume Designer – Emily Roberts

Prop Designer – Christine McBurney

CAST

Ingrid Trost – *Sevan*
Avery Bederman – *Haversham*
Josephine Holt – *Miss Maple*
Oliver Longley – *Chandler*
Omri Bergner-Phillips – *Rick*
Stephanie Rinzler – *Rita*
Caith Bazoian – *Laura*
Thomas Clarkson – *Father White*
Cindy Meng – *Fan*
Stefano Boetto – *Detective Wainthrop*

ALL IN THE TIMING

CREW

Director – Deric Gochenauer

Assistant Director – Olivia Boxer

Stage Manager – Scarlett Crakes

Costume Designer – Arianna Quintana Diaz

Prop Designer – Nick Parks

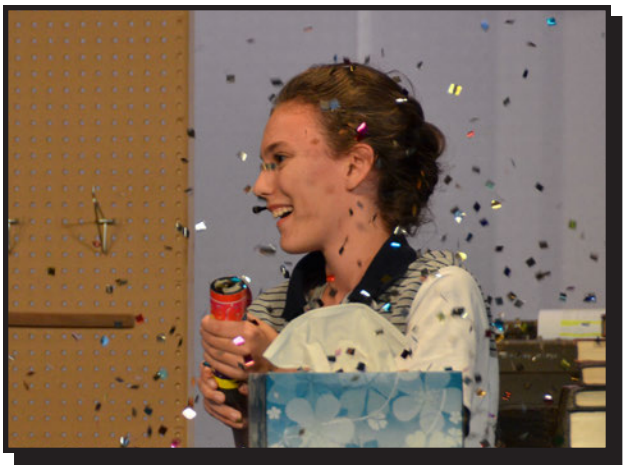

CAST

Thalia Clive-Worms – *Al*
Hailey Dykstra – *Betty*
Clare Wagner – *Bill*
Mia Robertiello – *Charlie*
Liz Fleischer – *Dawn*
Ellawyn Vandertuig – *Don*
Ilene Tisnovsky – *Frank*
Jessica Plotkin – *Joe*
Egor Avdeev – *Kafka*
Sofia Bruno – *Michelle*
Boris Kurilin – *Milton*
Isaiah Klotz – *Swift*
Smith Agley – *Young Woman/Waitress*

SCAPIN

CREW

Director – Tim Berryman

Director – Ryan Katz

Stage Manager – Natalie Steinberg

Costume Designer – Beth White

Prop Designer – Nick Parks

CAST

Alyssa Dreyer – *Argante*
India Nykamp – *Georgie*
Emma Demartino – *Gerante*
Janessa Eldaye – *Hyacynth*
Maxon Raphael – *Leander*
Alexander Laurin – *Nerino*
Sammy Rabinowitz – *Octave*
Grace Ryan – *Scapin*
Luke Swanezy – *Sylvestre*
Quinn Tobin – *Zerbinette*

ALMOST, MAINE

CREW

Director – Deric Gochenauer

Assistant Director – Luke Robertiello

Costume Designer – Joanna Gaffney

Prop Designer – Nick Parks

CAST

Travis Powell – *East/Daniel*
Eric Lo – *Pete/Lendell*
Isabella Frank – *Glory/Hope*
Luke Bonini – *Jimmy/Phil*
Livi Seline – *Marvalyn/Rhonda*
Hannah Roth – *Ginette/Waitress/Gayle/Suzette*
Madeline Zuckerman – *Sandrine/Marci*
Axelle Rivot – *Steve/Dave*

Special thanks to Ingrid Trost for filling in on Parent's Weekend!

ALICE

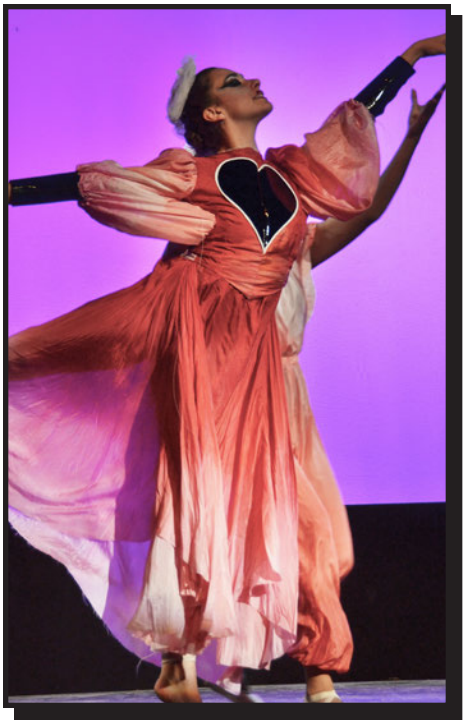

CREW

Department Head – Makii Atha Watson

Artistic Director – Lina McMenamin

Costume Designer – Max Levitt

Choreographers – Caleaf Henson
Rachel Burkert
Philippa Hirst

CAST

Celia Cox – *Alice*

Katherine Egan – *Mathilda*

Lindsey Smiles – *The Queen*

Willow Goff – *The King*

Claire Stein – *The Mad Hatter*

Caith Bazoian – *The White Rabbit*

Madeline Zuckerman – *The Cheshire Cat*

Danielle Rich – *The Cook*

Claire Sloan Fadlovich – *The Duchess*

Emily Price – *The March Hare*

Logan Rasmussen – *The Caterpillar*

Zoe Abel
Chloe Allan
Arianna Assetta
Avery Bederman
Anna Bektemirova
Odelya Bergner-Phillips
Olivia Bernstein
Aubee Billie
Lauren Boucher
Jared Brandman
Alexa Bredee
Solen Brice
Sofia Bruno
Skylar Causey
Eliza Cave
Julian Cichy
Thalia Clive-Worms
Bri Cohen
Jordan Cohen
Alexandra Dagen
Hannah Dagen
Sophie Dekker
Jade Deutsch
Alyssa Dreyer
Lucy Everett
Madison Gardner
Camilla Rivero
Renata Rivero
Mia Giangualano
Willow Goff
Mia Grangualano
Troi Hawkins
Linh Hung-Le
Olivia Jackson
Audrey Kaye
Noah King
Eli Klotz
Hannah Krantz
Juliana Kuba
Mia LePage
Taylor Levin
Olivia Liu
Alison Lo
Nicole McElhoe
Alexis Melchiorre
Cindy Meng
Mya Opfer
Danielle Patterson
Katie Pflieger
Ella Posner
Emily Price
Hana Puentes
Hannah Rankey
Briana Reid
Grace Richardson
Julia Richardson
Mia Munoz Santos
Laura Sofia
Isabel Steinberg
Natalie Steinberg
Rahel Steinberg
Nicole Stern
Quinn Tobin
Rachel Tolmach
Brianna Turner
Mimi Verba-Beaudoin
Kristen Walsh
Morgan Willison
Thomas Wilson
Lily Zuckerman

CLASSIC CIRCUS

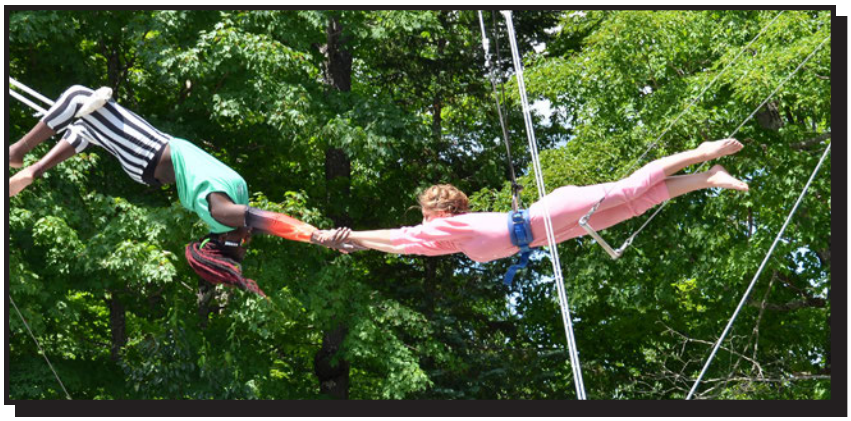

CREW

Heads – Dan Grider
Robin Solotoff

Staff – Katie Alexander
Lavelle Edwards
Kirstie Dunne

Costume Designer – Max Levitt

CAST

Skylar Causey – *Ringmaster*
Natalie Steinberg – *Strong Clown*
Claudia Kaplan – *ACE*
Sophie Tenkhoff – *ACE*
Nicole Mcelhoe
Hannah Roth
Eliza Stein
Jared Brandman
Jordan Cohen
Ilene Tisnovsky
Kristen Walsh
Chloe Allan
Sydney Crenshaw
Max Harris
Olivia Jackson
Eli Klotz
Quinn Tobin
Kate Ruberti
Hana Puentes
Rahel Steinberg
Rebecca Bailey
Drew Margolis
Alexa Plotkin
Sophie Sherlock
Alexa Bredee
Alison Lo
Chloe Locke
Riley Posey
Max Rosenzweig
Renata Rivero De La Garza
Camila Rivero De La Garza
Mia Munoz Santos
Molly Hayes
Alexis Melchiorre
Danielle Patterson
Chandler Rosenzweig
Andrew Webster
Mia LePage
Lucy Everett
Haydn Payne
Julia Brody-Barre
Iris Pelli-Walbert
Livi Seline
Caith Bazoian
Sofia Bruno
Laura Sofia
Rebecca Fowke
Madison Gardner
Emily Price
Melia Allan
Olivia Boxer
Samantha Peacock
Matthea Schor
Lily Zuckerman
Isabel Spooner
Egor Avdeev
Hailey Dykstra
Wray Szenderski
Ellawyn Vandertuig
Amanda Yolles
Izzy Klotz
Celia Cox
Thomas Wilson

THE VARIETY HOUR

CREW

Acting Director – Ryan Shepard
Comedy and Magic Director – Josh Richardson
Improv Director – Emily Trinque

Acting and Comedy Accompaniment by David Lien

CAST

IMPROV:

Rebecca Bailey
Stefano Boetto
Luke Bonini
Matthew Brandfonbrener
Eliza Cave
Hollis Churchill
Edward Cox
Sydney Crenshaw
Patrick Curnin-Shane
Dylan Douglas
Isaac Dubey
Molly Hayes
Nathan Kanter
Austin Killam
Noah King
Jacob King
India Nykamp
Mya Opfer
Danielle Patterson
Lila Patterson
Iris Pelli-Walbert
Katie Pflieger
Alexa Plotkin
Riley Posey
Travis Powell
Briana Reid
Chandler Rosenzweig
Maya Rubino
Jane Schamess
Sophie Sherlock
Tricia Shostak
Lindsey Smiles
Natalie Steinberg
Nathan Weisbrod
Grace Welsh

ACTING:

Original Music by Zak Carpenter
Zakarey Carpenter – *Matthew*
James Sinigallrano – *Mark*
Nikki Stern – *Sister*
Hannah Rankey – *Mother*
Ryan Pratt – *Father*

MAGIC:

Stefano Boetto
Nathan Kanter
Caith Bazoian
Natalie Steinberg

COMEDY:

Isaac Dubey
Danielle Patteron
Katie Pflieger
Ryan Pratt
Charlotte Ritchie-Shatz
Chandler Rosenzweig
Jane Schamess
Nikki Stern
Lauren Walden

CREATIVE

"THE PIPES OF MAN" (abridged by Alyssa Miller)

Harry Kahane, Herm 5

On Mars, there is nothing but atmosphere and dust. For millions of years, nature has worked and eroded the distant planet to the point of perfection.

The red planet has no place for man.

As we float downwards towards the planet's surface, I contemplate the importance of our mission. After years of nuclear conflict, the Earth has been chewed up and destroyed by man. It momentarily sits on the brink of complete and utter elimination. The United States of America, among several of the last countries remaining, has decided that life on Mars is the only alternative.

I stare out the capsule of our drop-pod. There is nothing but endless red. It reminds me of my detest for humanity. All I know is extreme love or extreme hate. I am simply an ideal trapped inside a man's body. My purpose in life is not to be a human or a man, but to become and realize an ideal. My mission is soon to be completed.

"John," someone calls out to me. I look back.

"Hey John, it's Elizabeth." She reaches out to me for a handshake. I look down at my stump.

"Elizabeth?" She ventures again.

"Yeah, Elizabeth," I nod with understanding. In an effort to mask my lack of humanity, I continue the conversation. "How are you?"

"I'm good, thanks," she says as she grabs her shoulder. She looks over at my stump. She ventures, "You told me, but I forgot."

"My second tour," I say.

Now she's uncomfortable. She looks at the floor.

"Anyway, I have to get back. Nice to see you again." She looks at me. I say nothing. She begins to walk away.

"Elizabeth?"

"Yes?"

A pause.

"You're very human."

From afar, she gives me a confused smile. I stand, unmoving. My head swivels. I resume looking out the window. She's one of the good ones. She's one of the people I fight for.

I feel my usual fit of anger begin to bubble in the backs of my eyes. My hatred is developing, slowly growing stronger and stronger until it takes over my thoughts in the day and my dreams in the night. Today my horrible rage is especially strong.

God, is man greedy. For thousands of years, men bite and rip at each other until there is no hope left. We are nothing but dirty, grimy rats in a sewer pipe, clawing and tearing at each other to climb through the muck and glimpse just a moment of sunshine.

A long time ago I knew what I had to do. Today, however was the day in which I was to destroy man. I am the destroyer of man, and I have waited since the day I lost my arm to avenge all those who died before me. I wish to destroy man not because I hate them, but because I love them. Is it love or is it hate? Is it both? The two blend together into one magnificent concoction of chaos.

My mission is set ahead of me. I walk through the white hallways of the ship. I will open all escape doors. My steps echo throughout the room. I walk into the emergency escape room. The command computers are ahead of me. Without thinking, I enter in the proper codes to open the ports.

Sirens begin to wail. Footsteps approach. I forgot to lock the room out of blind passion. I type in the codes to lock the doors. The doors get closer to touching each other. A figure barely slips by the large metal pieces before they touch. She looks up at me. Elizabeth.

"John!" I say nothing. "John, what are you doing?" A small smile spreads on my face.

"Elizabeth. I'm glad you're here. I'm ending it, Elizabeth. I'm ending it all. I'm ending in the name of consequence. Man has dug itself into a hole with its violence and conflict, and now they must face the consequences. They have no right to come to Mars. They have no right to penetrate this perfection of nature, this epitome of independence."

She's dumbfounded. She knows I have the power to end it with the push of a button.

"What gives you the right?" she says. "What about the innocent ones? They deserve escape, a second chance. Let us learn from our past actions, and teach the future generations, not abandon them!"

There is silence. She is proud of her words. I can see it in her eyes. The classic yet ever evident footprint of humanity is alive and well inside Elizabeth.

"What of my stump? What of the look in my son's eyes when we walk down the street and people stare at my deformities? What about all the days I couldn't play ball with my boy? All for what? I remember a man I fought. I killed him because he was an enemy to my country. But this man was not my enemy! When I walked over to him as he lay on the ground, and when I watched him gasp for one final breath before his death, I stuck a knife through his throat as if I hated him with all the hatred and filth that had ever existed."

She stares at me with her mouth slightly open.

"So how dare you question my right to end it all. The second I killed that man I was chosen. The second I lost my arm I was chosen. I am the messiah. I am the chosen one, not by God, not by my country, but by man himself in the wake of his actions against me."

Still Elizabeth looks at me.

"There's a certain irony in that, isn't there?" I smile.

I close my eyes, picturing the rats gasping for only a single breathe of oxygen. I see the rats and their yellow, pointy teeth biting at each other. Their piercing yellow eyes.

Although now it appears to be pain, someday it will be seen as redemption.

I press Enter.

"Oh God, please n..."

WRITING

"BEYOND THE BLANK"
Emily Argoff, Sunrise 3

There lies no land beyond the blank
No hills, no mountains, no shimmering lakes
And people naught reside in there;
The villages are cold in that wasteland bare.

To traverse the blank you'll need a coat
Warm and downy for it has been sewn
With spiders silk laced with dew,
You'll need this coat to make it through.

There lies no land beyond the blank
So if you travel, know the stakes:
Few return beyond the plain
And if you do, you're not the same.

"A FAKE POEM"
by Haydn Payne

Knowing what's real
And what's fake
Parents erasing scary realities
For their children's sake

Yet they let us believe
In a man who decides when we die
And they shut out, ridicule
The children who wonder why

It's a controversial topic
Believe me
I know firsthand
The ones who speak out
Receive reprimand

But we don't really know
What's real and what's fake
Most say grass is green
Isn't it every color except
Isn't it just light refracting

Wouldn't that make grass being green
As crazy as ghosts exist
But one is more believable
So we put it on the list

I guess it's easier for most
To not accept things than to think
Just listen to others
Let them decide what's fake
Wash your thoughts down the sink

Like this poem for example
Many say a poem needs
A pattern and a beat
So am I with my fake poem
Admitting defeat?

Ada Hayduke-Toomath, MH

SESSION 2

BUNKS

Felix Klein, H3

HERM 1

M.O.M. CLASSIFICATION: X

FAVOURITE FILM
The Secret Life of Pets

BUNK MOTTO
Beyoncé Mode

FAVOURITE FANTASTIC BEAST
Beyoncé Beast, because we aren't ready for that jelly

CAMPERS

Efim Golovaty
Nikon Molchanov
Gibson Hochhauser
Marsden Fine
Milo Chang Sigel
Bansi Pande
Kisna Pande
Ezra Learsy-Cahill
Philippe Billon

COUNSELLORS

Alex Activities
Ben Waterfront
Josh Magic

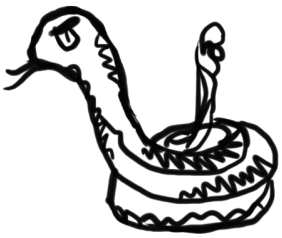

HERM 2

M.O.M. CLASSIFICATION: XX

BUNK MOTTO
The codeword tonight is...

FAVOURITE FANTASTIC BEAST
Unicogron

WHERE TO FIND IT
The Enchanted Toilet

FAVOURITE BAND
Green Day

CAMPERS

Ethan Waller
Spencer Lane
Catcher Sawyer
Reed Henry
Maximus Baker
Mattias Levy-Armesto
Eduardo Ruiz-Healy
Tristan Lin
Henry Florman
Patrick "Pat" Orefice
Trey Nettles

COUNSELLORS

Lee Video
Ryan Acting
Jack Guitar
Nick Bass

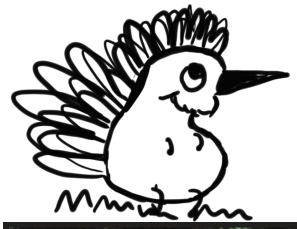

HERM 3

M.O.M. CLASSIFICATION: XXX

BUNK MOTTO
Technically we're all dying

FAVOURITE FILM
Star Wars

MAGIC POWER
Time traveling at the rate of one second per second

CAMPERS

Niles Tilenius
Andrew Efremov
Joshua Klamka
Drew Margolis
Patrick Curnin-Shane
Adam Schultz
Jerry Li
Tomas Corredor
Asher Benjamin
Caleb Kaufman
Felix Klein
Kevin Kamanitz
Pierre-Louis Billon
Felipe Albors-Riera

COUNSELLORS

Christian Waterfront
Sean Songs
Jake Drums
David Music Guru
Josh Unit Leader

HERM 4

M.O.M. CLASSIFICATION: XXXX

FAVOURITE BAND
The Wiggles

FAVOURITE FANTASTIC BEAST
Puppets,
because puppets

WHERE TO FIND IT
In the FAB, duh

FAVOURITE FILM
Shrek 3

CAMPERS

Luke Swanezy
Nathan Weisbrod
Henry Kennett
Jack Gersten
Eric Lo
Matthew Feierstein
Travis Powell
Amory Chesterton
Calvin Bonomo
Michael Beaudoin
Nathan Mills

COUNSELLORS

Mikey Video
Tommy Drums
Shane Sports
Devon Unit Leader

HERM 5

M.O.M. CLASSIFICATION: XXXX

BUNK MOTTO
For the boys

FAVOURITE FILM
Back to the Future

HOGWARTS HOUSE
...Dublindor

FAVOURITE CAMP ADVENTURE
Nick's fingers

CAMPERS

Sam Everett
Teddy Wolf
Beckett Fine
Jasper Richards
Zachary StPierre
Dutch Burns
Sam Multer
Simon Bradlow
Colin Hirschey
Charlie Uffelman
Aidan McAuliffe
Solomon Glazer
Gavin Galiardo
Daschiel Paris
Alejandro Noyola

COUNSELLORS

Andy Video
Nick Waterfront
Aslan Guitar

HERM 6

M.O.M. CLASSIFICATION: XXXXX

BUNK MOTTO
Bat Boy:
screams in agony

FAVOURITE FANTASTIC BEAST
Dublin

WHERE TO FIND IT
The lake

FAVOURITE FILM
Les Miserables

CAMPERS

James Sinigallrano
Tolo Bickford
Keene Taylor
Jacob Latts
Jordan Barrett
Stefano Boetto
Benjamin Klamka
Luke D'Apuzzo
Dylan Douglas
Noah Bailey
Ethan Kohn
Oliver Tonken
Liam Gogan
Raymond Turpin
Zakarey Carpenter

COUNSELLORS

Chris Video
Evan D&D
Nate Puppets
Locky Guitar
Jethro Unit Leader

UPPER STONE HOUSE

M.O.M. CLASSIFICATION: X

MAGIC POWER

Pretending we're sleeping when the counselors come in and check on us during lights out

HOGWARTS HOUSE

Hufflepuff, because it's fun to say

CAMPERS

Caleigh Wallack
Ann "Brady" Frantz
Whitney Enenstein
Charlotte D'Arabian
Amelia "Mimi" Verba-Beaudoin
Abigail "Abby" Snowdon
Kiana Chang Sigel
Devon Stempel
Sofia Eiris
Ava Wallack
Charlotte Oh
Tinsley Louv
Alexandra Suba
Odessa Kanarick
Oceane D'Arabian
Margaux D'Arabian
Lucy Everett
Sylvie Hart
Savia Ronchetti
Elyssa Banker
Liana Fagelson
Hao Zheng
Olivia Jackson
Natasha Steinert
Jiaying Chen
Jade Deutsch

COUNSELLORS

Alyssa Creative Writing
Ilanna Voice
Rachel Dance
Meghan Activities
Alexa Comedy
Trinque Improv

LOWER STONE HOUSE

M.O.M. CLASSIFICATION: XX

BUNK MOTTO
We are the champions!

HOGWARTS HOUSE
Ravenclaw, because they're kind, humble, smart, and creative

FAVOURITE SPELL
Aparate, so we can go up the hill

CAMPERS

Zoe Kirszner
Sydney Hoyl
Sadie Weiss
Kira Lessnick
Sabrina Skyers
Keala Henry
Sophia Albert
Sarah Grace Esposito
Sophia Greiper
Sadie Killebrew
Meredith Greeley
Megan Findley
Maxine Guerra
Helena Padial
Jadyn Krouse
Valentine D'Arabian
Emike Obidah-Alleyne
Siri Elizabeth Ann Wood
Eliza Sanders
Hazel Lessard
Ava Satasi
Emma Andersen
Adrianna Reyes

COUNSELLORS

Amy Illustration
Rose Printmaking
Nicole Waterfront
Konsti Piano
Lauren Camping

LAKESIDE 1

M.O.M. CLASSIFICATION: XX

FAVOURITE FILM
Mean Girls

HOGWARTS HOUSE
Slytherin, we are sarcastic towards each other but ambitious

MAGIC POWER
Eating

BUNK MOTTO
You spilled AGAIN?! or, Moist Spillage

CAMPERS

Emma Clark
Sophie Nevin
Rosslein Berman
Sophia Grandolfo
Alison Lo
Alissa Belmont
Ella Posner
Lane Santoli
Olivia Zupancic
Thais Tambiev
Amanda Rodriguez
Sophia Lawrance
Presley Patterson

COUNSELLORS

Philippa Dance
Rachel Strings
Carmen Tennis

LAKESIDE 2

M.O.M. CLASSIFICATION: XX

FAVOURITE BAND
Twenty One Pilots

FAVOURITE FILM
The Parent Trap

MAGIC POWER
Invisibility

FAVOURITE FANTASTIC BEAST
Hippogriff

CAMPERS

Caitlin Myron
Emma Clough
Annaleigh Grilo
Diana "Fay" Eiford
Katharine Weiler
Molly Kissane
Halle Best
Julia Ekholm
Anya Arkin
Emily Fallon
Isabelle Weiss
Brooke Vogel

COUNSELLORS

Sophia Jewelry
Eliza Textiles
Brooke Sports
Aoife Unit Leader

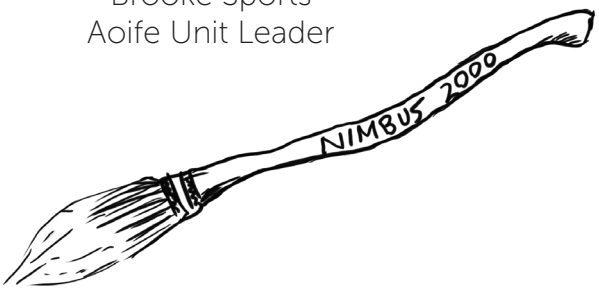

LAKESIDE 3

M.O.M. CLASSIFICATION: XXX

BUNK MOTTO
Wooow can I be you???

FAVOURITE FANTASTIC BEAST
Luna, because she's cute

HOGWARTS HOUSE
Hufflepuff

CAMPERS

Sophie Sherlock
Lila Patterson
Anna Martinez
Grace Hewitt
Rebecca Bailey
Jennifer Hemmert
Tais Ramos
Sabrina Cohen
Briana Reid
Andrea Asscher
Elizabeth Fullam
Madison Cores Sailer
Lindsay Shih

COUNSELLORS

Chantelle Photo
Kirstie Circus
Cat Unit Leader

LAKESIDE 4

M.O.M. CLASSIFICATION: XXX

BUNK MOTTO
Branch me like one of your French girls

FAVOURITE FILM
Titanic

FAVOURITE CAMP ADVENTURE
Lunch

CAMPERS

Autumn Parlatore
Emily Crouth
Abby Hricik
Abigail Delattre
Jensen Mcinnis
Carys Douglas
Chelsea Seidel
Scout Ash-Dale
Paris Fransway
Jolie Richards
Grace Anne Cernak
Zara Chapple
Nathalia Holt

COUNSELLORS

Tess Painting
Mandy Piano
Holly ATVs

SUNRISE 1

M.O.M. CLASSIFICATION: XXXX

FAVOURITE CAMP ADVENTURE

Rock Night

FAVOURITE FANTASTIC BEAST

Beyoncé, for she is a magical creature/the only one left of its species. Oh wait, no! Her and Tina Turner, and Phoenixes

CAMPERS

Ruth Berganross
Tess Perez
Sateen Besson
Dara Anhouse
Lilly Hochhauser
Alexandra Dicastro
Julia Martinez Hidalgo
Danielle Israelov
Jenna Abraham
Maelle Tanoh
Chelsea Neysmith
Lily Lieber

COUNSELLORS

Bella Sculpture
Carissa Voice
Sarah Unit Leader

SUNRISE 2

M.O.M. CLASSIFICATION: XXXX

FAVOURITE BAND
The cast of *Hamilton*

FAVOURITE FANTASTIC BEAST
Dan Dan the Circus Man

WHERE TO FIND IT
The Circus Lot, duh

MAGIC POWER
Miraculously passing inspection

CAMPERS

Sydney Braunstein
Mya Carter
Ayane Garrison
Annie Rubinson
Meghan Rolle
Brianna Israelov
Nina Trent
India Nykamp
Esme Hardesty
Charlotte Jones
Isabella Simmons
Paloma Adams
Matilde Nanni

COUNSELLORS

CJ Fashion
Kadi Voice
Jess Fencing
Dom Media

SUNRISE 3

M.O.M. CLASSIFICATION: XXXX

FAVOURITE FILM
The Breakfast Club

FAVOURITE FANTASTIC BEAST
Unicorns because they are cool

MAGIC POWER
Shape-shifting and gossiping

CAMPERS

Rachel Wilson
Olivia Vallee
Molly Friedman
Katherine Bassin
Madeline Scanlon
Riley Mitchell
Holly Shipp
Alexandra "Lexi" Cahn
Genevieve Shaftel
Brooke Stempel
Olivia Knowles
Eliza Sammis
Julia Kohn

COUNSELLORS

Katie Circus
Rosie Weaving
Becca Horseback

SUNRISE 4

M.O.M. CLASSIFICATION: XXXXX

BUNK MOTTO
Never have I ever been dead

FAVOURITE BAND
K.I.D.Z. from Herm 2

HOGWARTS HOUSE
Slytherin

FAVOURITE FILM
Monsters, Inc.

CAMPERS

Emma Mitchell
Karina Saxton
Isabella Baker
Shinayne Whipple
Grace Lauther
April Guillen
Caitlyn Lyons
Maria Wuerker
Lilly Abell
Julia Abraham
Charlotte Feagler
Biancamaria Nanni
Kotis Kwok

COUNSELLORS

Meg Jewelry
Taylor Flute
Keely Horseback

MAIN HOUSE

M.O.M. CLASSIFICATION: XXXXX

BUNK MOTTO
Where's the dust pan?

FAVOURITE FILM
Monsters, Inc.

MAGIC POWER
Saving Dublin

HOGWARTS HOUSE
Hufflepuff

CAMPERS

Danielle Rich
Isabelle Graham
Sarah Katz
Paige Cantolupo
Logan Rasmussen
Ava Perman
Zoe Hricik
Joelle Chan
Gemma Siegler
Celine Dutoit
Katharine Hoag
Jamieson McGough
Chloe Crosnier
Francesca Martini
Charlotte Chapman
Claire Collins
Charlotte Somerville
Carly Oreck
Ingrid Trost
Halle Wellington
Manzie Allen
Rebecca Roth
Indie Beare
Cleo Borthwick
Sofia Nuovo
Stella Kirszner
Kelsey Brown
Dahlia Linowes
Leah Morgenstern
Emilie Berley
Colleen Murphy
Jessica Packes
Samantha Paltrineri
Alexandra Pepper

COUNSELLORS

Charlotte Digital
Lavelle Circus
Carmel Ceramics
Kendal Unit Leader
Leona Head of Sports

ADVENTURE CAMP 1

M.O.M. CLASSIFICATION: XXXXX

FAVOURITE CAMP ADVENTURE
Pokémon GO

FAVOURITE FANTASTIC BEAST
The Mystical D-Nis

WHERE TO FIND IT
On a go-kart

MAGIC POWER
Instant flower power

CAMPERS

Zachary Weiss
Benjamin Blumberg
Luke Perez
Jake Markman
Steven Ratner
Michael Rooney
Michael Larson
Robert Smith
Gennaro Fusaro
Spencer Chandlee

COUNSELLORS

Anthony Waterfront
Josh Blacksmith
Javier Unit Leader
Ronan Sports

ADVENTURE CAMP 2

M.O.M. CLASSIFICATION: XXXX

FAVOURITE FANTASTIC BEAST

A tiger, because our bunkmate's name is Tiger

WHERE TO FIND IT

In AC2 or up in the trees

MAGIC POWER

Time control – it can help you with anything!

CAMPERS

Oliver Goldfarb
Jordan Goldfarb
Benjamin Goldfarb
Richard Roberson
Jay Maher
Christopher Poy
Tiger Almasov
Nathan Linowes
Dylan Montroy
Niall Brady-Hecker

COUNSELLORS

Liam ATVs
Brandon Skateboarding
Alex Paintball

ADVENTURE CAMP 3

M.O.M. CLASSIFICATION: XXX

BUNK MOTTO
I want to be
the very best

FAVOURITE FILM
Finding Nemo

HOGWARTS HOUSE
Gryffindor

FAVOURITE CAMP ADVENTURE
Waterfront

CAMPERS

Zach Goldman
Oliver Sun
Benjamin Bremer
Ethan Murphy
Holden Mccarthy
Chandler Perez
Haddin Seaman
Liam Teller
Patric Kimpton
Alec Urban

COUNSELLORS

Taylor Waterfront
Matthew Waterfront
Sammy DJ

ADVENTURE CAMP 4

M.O.M. CLASSIFICATION: XX

FAVOURITE FILM
Chappie

FAVOURITE CAMP ADVENTURE
ATVs, Paintball, Waterfront

HOGWARTS HOUSE
Gryffindor, because we have Harry Potter!

CAMPERS

Cristobal Elizondo-Junco
Justin Blumberg
Noah Weiss
Harry Galiardo
Indigo Ramin
Griffin Mccarthy
Luke Galiardo
Josh Deutsch
David Xu
Tyler Bristol

COUNSELLORS

Jay Sports
Ruaridh Parkour
Callum Archery

ADVENTURE CAMP 5

M.O.M. CLASSIFICATION: X

BUNK MOTTO
AC5 Let's Ride

FAVOURITE CAMP ADVENTURE
Fort-building and Paintball

FAVOURITE SPELL
Eat Slugs!

CAMPERS

Matteo Asscher
Mao Besson
Liam Tilenius
Zeb Mitchell
Jett Blatter
Guoren Zhong
Kaho Chen
Sebastian Rozon
Ricardo Luke Reyes
Andrew "AJ" Checkoff
Max Tallent

COUNSELLORS

Joe Cars
Rob Woodwork
Ryan Arkham

ADVENTURE CAMP 6

M.O.M. CLASSIFICATION: XX

BUNK MOTTO
Float like a butterfly, sting like a bee

FAVOURITE CAMP ADVENTURE
High Ropes

MAGIC POWER
Flying

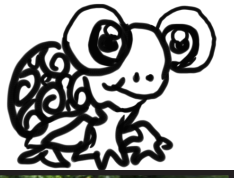

CAMPERS

Alexandra "Lexie" Perez
Onohinosen Isabella "Nohi" Inegbeniki
Dylan Mitchell
Sarah Jones
Avery Perez
Mika Teller
Amara Gill
Isha Gill

COUNSELLORS

Amber Arkham
Rachel Science
Charlotte Waterfront

ADVENTURE AMP 7

M.O.M. CLASSIFICATION: XXX

BUNK MOTTO
Real heroes don't wear capes

FAVOURITE BAND
Drake

FAVOURITE CAMP ADVENTURE
ATVs and Waterfront

CAMPERS

Leah Glazer
Alexia Barr
Lisa Gordon
Carla Tartaro
Ava Harris
Jacelyn Mckethan
Rebecca Prunty
Grace Tracey
Tsz Yu Khor

COUNSELLORS

Leah Highropes
Emma Horseback
Steph Animals

ADVENTURE CAMP 8

M.O.M. CLASSIFICATION: XXXXX

FAVOURITE BAND
"Kelli and the Waterfronters"

HOGWARTS HOUSE
Slytherin, because all we do is roast marshmallows

MAGIC POWER
Ridie-a-bus!

CAMPERS

Meghan Cote
Jessica Kohn
Harley Weiss
Solene Laetitia Akakpo
Lexi Frankenberg
Veronika Mocarska
Miranda Bristol
Whitney Sossou
Sabina Laurino
Luna Field
Carla Awesso

COUNSELLORS

Kelli Waterfront
Lauren Horseback
Hettie ATVs/Arts
Kayla Unit Leader

SESSION 2

AROUND CAMP

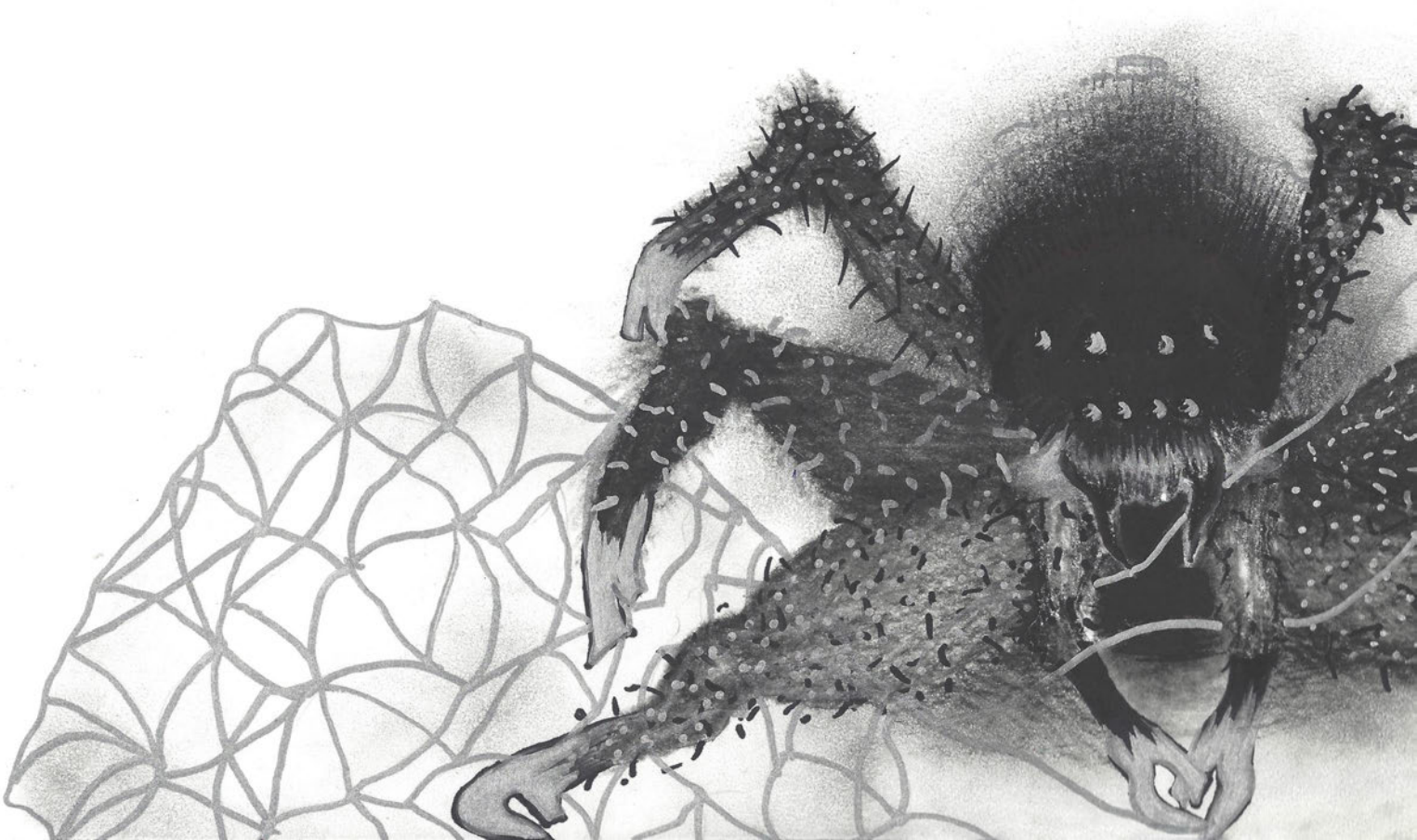

ARRIVAL DAY

AROUND CAMP

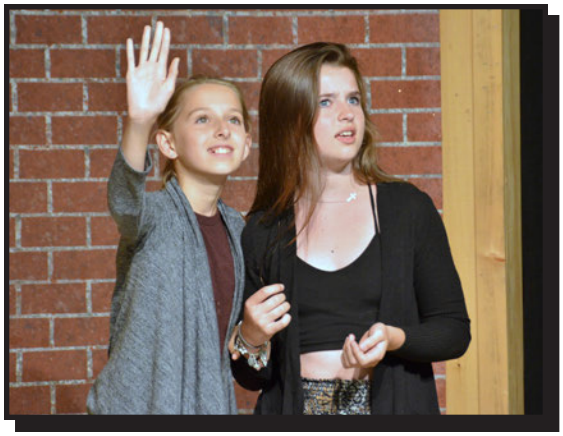

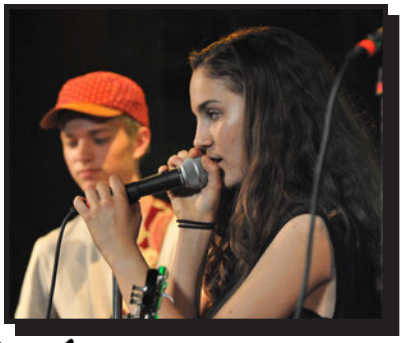

ROCK NIGHT

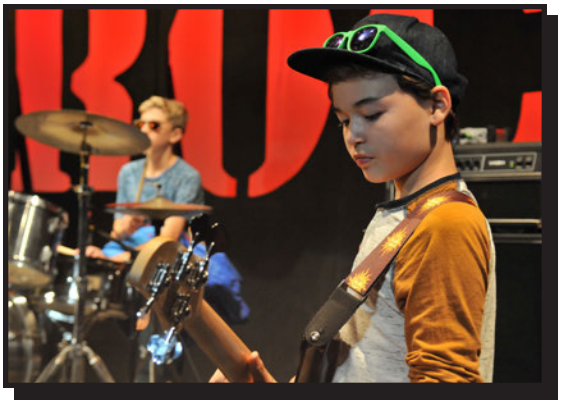

CHAMBER MUSIC NIGHT

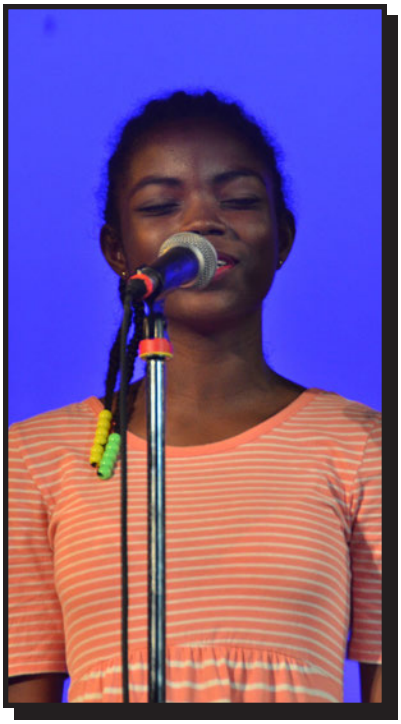

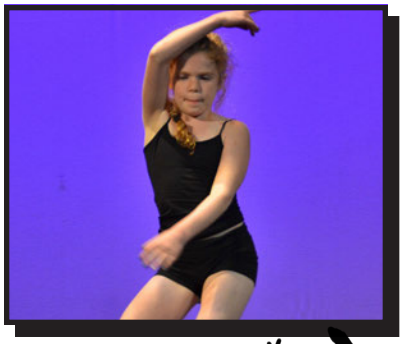

PERFORMING ARTS NIGHT

PERFORMING ARTS NIGHT

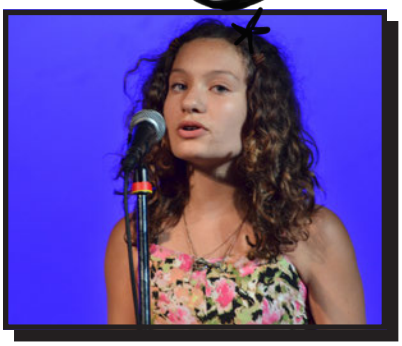

BONFIRE NIGHT

BOOT CAMP

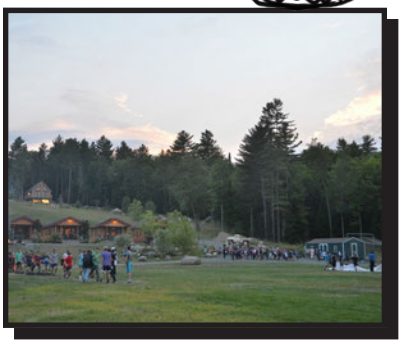

ICE CREAM SOCIAL

ZOMBIE DAY

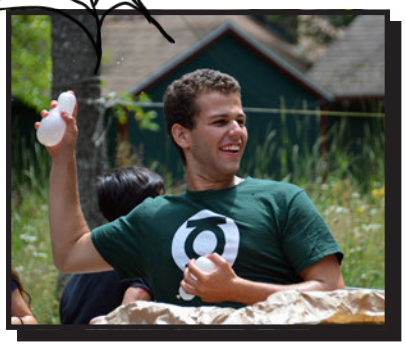

BUTTERMILK FALLS TRIP

THE FAB

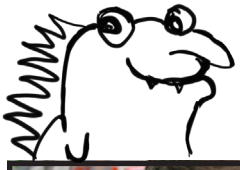

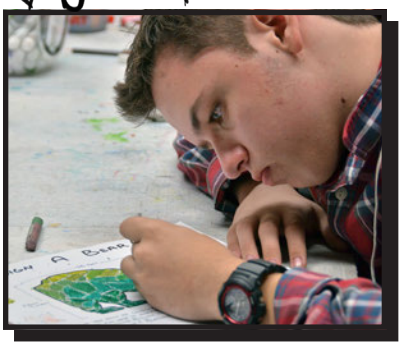

ADVENTURE CAMP

ADVENTURE CAMP

WHITE WATER RAFTING

WHITE WATER RAFTING

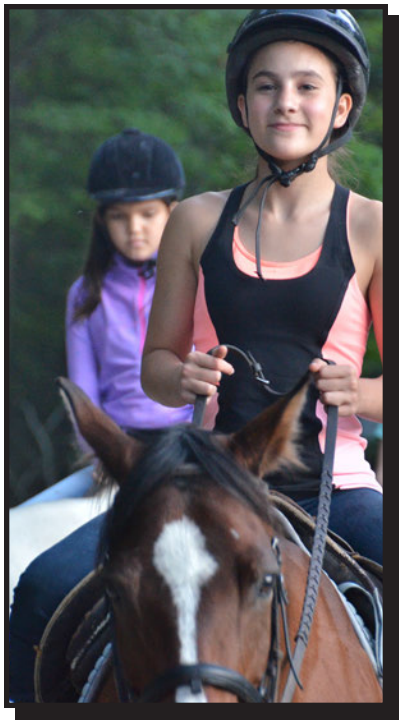

HORSEBACK

WATERFRONT

SPORTS SUNDAY

THE ART SHOW

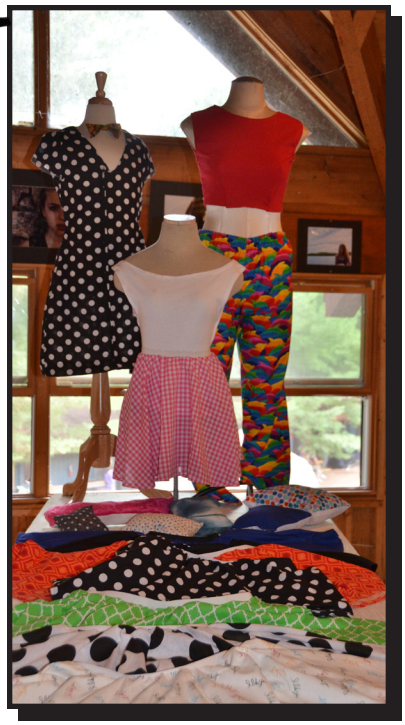

Danielle Meehan, LS4

SESSION 2

SHOWS

Matthew Brandfonbrener, H6

LES MISERABLES

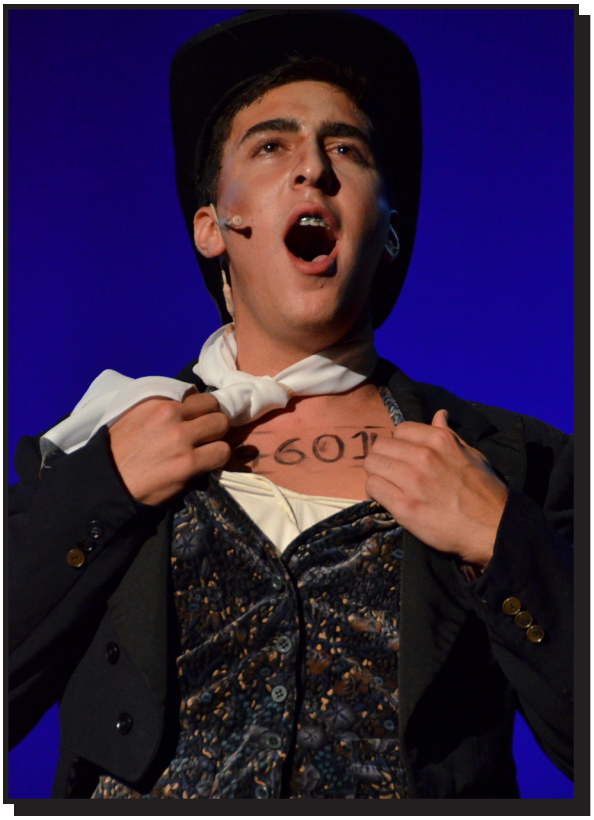

CREW

Director – Sam DiRosa
Musical Director – Rebekah Parker
Assistant Director – Andrew Efremov
Stage Manager – Drew Margolis
Costume Designer – Beth White
Prop Designer – Nick Parks
Choreographer – Lina McMenamin

Keyboards 1 – Rebekah Parker
Keyboards 2 – Mandy Xu
Keyboards 3 – Konsti Tytoń
Reed 1 – Taylor Rossi
Reed 2 – Jessica Packes
Reed 3 – Evan Johson
Trumpet – Chris Wise
Guitar – Jack Hartigan
Bass – Locky Lockwood
Percussion – Shinayne Whipple
Drums – Jake Pepple
Violin –Rachel Spak

CAST

Collin Hirschey – *Bishop/Sailor/Student*
Charlotte Chapman – *Cosette*
Zachary StPierre – *Enjolras*
Leah Morgenstern – *Eponine*
Genevieve Shaftel – *Fantine*
Emily Crouth – *Farmer/Old Lady*
Colleen Murphy – *Foreman/Student*
Kelsey Brown – *Gang/Warden*
Bri Cohen – *Gavroche*
Tolo Bickford – *Javert*
Jake Latts – *Jean Val Jean*
Isabelle Graham – *Madame Thenardier*
Benjamin Klamka – *Marius*
Autumn Parlatore – *Nun*
Isabelle Weiss – *Nun*
Whitney Enenstein – *Poor*
Odessa Kanarick – *Poor*
Savia Ronchetti – *Poor*
Maxine Guerra – *Poor*
Jensen McInnis – *Poor*
Brooke Vogel – *Poor*
Carly Oreck – *Poor*
Travis Powell – *Sailor/Student/Warden*
Ray Turpin – *Sailor/Student/Warden*
Riley Mitchell – *Student*
Olivia Vallee – *Student*
Brianna Israelov – *Student/Worker*
Eliza Sammis – *Student/Worker*
Nathan Weisbrod – *Thenardier*
Sophie Sherlock – *Worker*
Rachel Wilson – *Worker*
Grace Lauther – *Worker*
Olivia Jackson – *Young Cosette*
Tinsley Louv – *Young Eponine*

BATBOY

CREW

Director – Sam DiRosa
Musical Director – Audra Cramer
Assistant Musical Director – Colin Hirschey
Assistant Director – Patrick Curnin-Shane
Stage Manager – Genevieve Shaftle
Costume Designer – Beth White
Costume Designer – Max Levitt
Prop Designer – Nick Parks
Choreographer – Makii Watson

Keyboards 1 – Audra Cramer
Keyboards 2 – David Lein
Keyboards 2 – Colin Hirschey
Bass – Nick Bosman
Drums – Pete Hackenberg
Guitar – Jack Hartigan
Guitar – Sam Everett

CAST

Oliver Tonken – *Batboy*
Drew Margolis – *Bud*
Celine Dutoit – *Clem*
Briana Reid – *Daisy/Roy*
Dara Anhouse – *Dillon*
April Guillen – *Doctor*
Keene Taylor – *Dr. Parker*
Chloe Crosnier – *Lorraine*
Ava Satasi – *Lulu*
Katherine Bassin – *Maggie*
Logan Rasmussen – *Meredith*
Sydney Braunstein – *Mrs. Taylor*
Ella Posner – *Ned*
Annaleigh Grilo – *Rev. Hightower*
Amory Chesterton – *Rick*
Stefano Boetto – *Ron*
Grace Hewitt – *Ruthie*
Carys Douglas – *Shelley*
Sam Multer – *Sheriff Reynolds*

THE ADDAMS FAMILY

CREW

Director – David Glover
Musical Director – Audra Cramer
Assistant Director – Indie Beare
Stage Manager – Anya Arkin
Costume Designer – Joanna Gaffney
Prop Designer – Nick Parks
Choreographer – Caleaf Henson

Keyboards 1 – Audra Cramer
Keyboards 2 – Konsti Tytoń
Reed 1 – John O'Leary
Reed 2 – Autumn Parlatore
Guitar – Aslan Rowlands
Bass – Nick Bosman
Drums – Jake Pepple
Violin – Sean McFarland
Percussion – Sam Everett

CAST

Sofia Nuovo – *Alice Beineke*
Hazel Lessard – *Caveman*
Zoe Hricik – *Conquistador*
Dylan Douglas – *Gomez*
Manzie Allen – *Grandma*
Zakarey Carpenter – *Lucas Beineke*
Jack Gersten – *Lurch*
James Sinigalliano – *Mal Beineke*
Gemma Siegler – *Morticia*
Rebecca Bailey – *Pugsley*
Noah Bailey – *Uncle Fester*
Ingrid Trost – *Wednesday Addams*

ANCESTORS:

Kiki Henry
Eliza Sanders
Amanda Rodriguez
Paloma Adams
Molly Kissane
Madison Cores Sailer
Lila Patterson
Tais Ramos
Abby Hricik
Ruth Berganross
Mya Carter
Meghan Rolle
Isabella Simmons
Maria Wuerker

ONCE UPON A MATTRESS

CREW

Director – Jacque Luken
Musical Director – Rebekah Parker
Assistant Muscial Director – Jolie Richards
Assistant Director – Colleen Murphy
Stage Manager – Bri Cohen
Costume Designer – Max Levitt
Prop Designer – Tina Goings
Choreographer – Rachel Burkert

Piano – Rebekah Parker
Keyboard 2 – Carissa Arduini
Flute/Piccolo – Taylor Rossi
Clarinet – Jerry Li
Trumpet – Chris Wise
Trombone – Deric Gochenaure
Bass – Aslan Rowlands
Guitar – Locky Lockwood
Drums – Tom Casson
Percussion – Jolie Richards
Violin – Kendall Bradshaw
Violin – Sean McFarland

CAST

Niles Tilenius – *Jester*
Aidan McAuliffe – *King Sextimus The Silent*
Olivia Zupancic – *Lady Larkin*
Emma Andersen – *Lucille*
Abby Snowdon – *Minstrel*
Reed Henry – *Prince Dauntless*
Emma Clark – *Princess No. 12*
Helena Padial – *Princess Winifred*
Presley Patterson – *Queen Aggravain*
Zoe Kirszner – *Rowena*
Felipe Albors-Riera – *Sir Harry*
Sydney Hoyl – *Wizard*

LADIES IN WAITING:

Oceane D'Arabian
Ava Wallack
Lucy Everett
Jadyn Krouse
Siri Wood
Thais Tambiev
Dani Israelov
Evie Burnett

KNIGHTS:

Ezra Learsy-Cahill
Bansi Pande
Ethan Waller
Sadie Killebrew
Abby Delattre
Alexandra DiCastro
Ayane Garrison

A FUNNY THING HAPPENED ON THE WAY TO THE FORUM

CREW

Director – Deric Gochenauer

Musical Director – Ian Miller

Assistant Director – April Guillen

Stage Manager – Katherine Bassin

Costume Designer – Arianna Quintana Diaz

Prop Designer – Tina Goings

Choreographer – Philippa Hirst

Keyboard – Ian Miller
Bass – Alex Tracy
Drums – Tom Casson
Violin 1 – Rachel Spak
Violin 1 – Zachary St. Pierre
Cello – David Lien
Trumpet – Chris Wise
Saxophone/Clarinet – John O'Leary
Percussion – Kadi Helms
Reed 2 – Ryan Pratt
Flute – Jessica Packes
Flute – Ruth Berganross

CAST

Mimi Verba-Beaudoin – *Domina*
Caitlin Myron – *Erronius*
Nathalia Holt – *First Citizen*
Sophia Albert – *First Solider*
Caleigh Wallack – *Gymnasia*
Jamie McGough – *Hero*
Patrick Curnin-Shane – *Hysterium*
Jolie Richards – *Lycus*
Scout Ash-Dale – *Miles*
Sylvie Hart – *Panacea*
Annie Rubinson – *Philia*
Jenny Hemmert – *Prologus*
Charlotte Oh – *Pseudolous*
Lane Santoli – *Second Citizen*
Kira Lessnick – *Second Solider*
Adrianna Reyes – *Senex*
Charolette d'Arabian – *The Geminae*
Valentine d'Arabian – *The Geminae*
Sabrina Skyers – *Third Citizen*
Liana Fagelson – *Third Soldier*
Corinne Chen – *Tintinabula*
Emike Obidah-Alleyne – *Vibrata*

SHAKESPEARE IN HOLLYWOOD

CREW

Director – Tim Berryman
Director – Ryan Katz
Assistant Director – Ava Perman
Assistant Director – Charlotte Somerville
Costume Designer – Joanna Gaffney
Prop Designer – Jillian Soul

CAST

Gibson Hochhauser – *Brown*
Megan Findley – *Cagney*
Sarah Grace Esposito – *Daryl*
Tristan Lin – *Dick Powell*
India Nykamp – *Hays*
Julia Ekholm – *Jack Warner*
Kotis Kwok – *Louella*
Spencer Lane – *Max Reinhardt*
Simon Bradlow – *Oberon*
Sarah Katz – *Olivia*
Joelle Chan – *Puck*
Margaux D'Arabian – *Warner Brother*
Sofia Eiris – *Warner Brother*
Jade Deutsch – *Warner Brother*
Olivia Knowles – *Lydia*

CHECK, PLEASE

CREW

Director – Tim Berryman
Director – Ryan Katz
Assistant Director – India Nykamp
Stage Manager – Julia Kohn
Costume Designer – Emily Roberts
Prop Designer – Jillian Soul

CAST

Cleo Borthwick – *Girl*
Gavin Galiardo – *Guy*
Milo Chang Sigel – *Hank*
Natasha Steinert – *Kim*
Efim Golovaty – *Man 1*
Nikon Molchanov – *Man 2*
Kisna Pande – *Man 3*
Asher Benjamin – *Man 5*
Alexandra Suba – *Woman 1*
Halle Best – *Woman 2*
Madeline Scanlon – *Woman 3*

CHEAPER BY THE DOZEN

CREW

Director – Jacque Luken
Assistant Director – Jordan Barrett
Costume Designer – Arianna Quintana Diaz
Prop Designer – Jillian Soul

CAST

Dahlia Linowes – *Anne*
Max Baker – *Bill*
Eduardo Ruiz-Healy – *Dan*
Julia Kohn – *Dr. Burton/Ms. Fitzgerald*
Brady Frantz – *Emma*
Emma Clough – *Ernestine*
Rosslein Berman – *Frankie*
Kiki Chang Sigel – *Jackie*
Eric Lo – *Joe Scales*
Meredith Greeley – *Lillian*
Jadeyn Santon – *Martha*
Jenna Abraham – *Miss Brill*
Luke Swanezy – *Mr. Gilbreth*
Kate Hoag – *Mrs. Gilbreth*
Mars Fine – *Fred*

STEEL MAGNOLIAS

CREW

Director – David Glover
Assistant Director – Ingrid Trost
Stage Manager – Rachel Wilson
Costume Designer – Paige Beltowski
Prop Designer – Tina Goings

CAST

Sophia Grandolfo – *Annelle Dupuy-Desoto*
Paris Fransway – *Clairee Belcher*
Stella Kirszner – *M'lynn Eatenton*
Katharine Weiler – *Ouiser Boudreaux*
Grace Anne Cernak – *Shelby Eatenton-Latchrie*
Nina Trent – *Truvy Jones*

PURPLE RAIN

CREW

Department Head – Makii Atha Watson

Artistic Director – Lina McMenamin

Costume Designer – Emily Roberts

Choreographers – Caleaf Henson
Rachel Burkert
Philippa Hirst

CAST

Paloma Adams
Scout Ash-Dale
Andrea Asscher
Isabella Baker
Elyssa Banker
Ruth Berganross
Halle Best
Philippe Billon
Cleo Borthwick
Mya Carter
Grace Anne Cernak
Corinne Chen
Amory Chesterton
Emily Crouth
Margaux D'Arabian
Valentine D'Arabian
Jade Deutsch
Alexandra DiCastro
Celine Dutoit
Diana "Fay" Eiford
Whitney Enenstein
Sarah Grace Esposito
Lucy Everett
Megan Findley
Beckett Fine
Paris Fransway
Ann "Brady" Frantz
Ayane Garrison
Jack Gersten
Isabelle Graham
Maxine Guerra
Sylvie Hart
Reed Henry
Gibson Hochhauser
Abby Hricik
Brianna Israelov
Danielle Israelov
Olivia Jackson
Henry Kennett
Julia Kohn
Jake Latts
Sabina Laurino
Sophia Lawrance
Alison Lo
Drew Margolis
Julia Martinez
Aidan McAuliffe
Caitlin Myron
Sophie Nevin
Sofia Nuovo
Emike Obidah-Alleyne
Helena Padial
Alexandra Pepper
Ella Posner
Tais Ramos
Logan Rasmussen
Briana Reid
Dani Rich
Jasper Richards
Meghan Rolle
Annie Rubinson
Madison Cores Sailer
Lane Santoli
Holly Shipp
Gemma Siegler
Isabella Simmons
Abby Snowdon
Natasha Steinert
Alexandra Suba
Maelle Tanoh
Olivia Vallee
Brooke Vogel
Caleigh Wallack
Halle Wellington

CIRCUS
"THE WIZARD OF OZ"

CREW

Heads – Dan Grider
Robin Solotoff

Staff – Katie Alexander
Lavelle Edwards
Kirstie Dunne

Costume Designer – Paige Beltowski

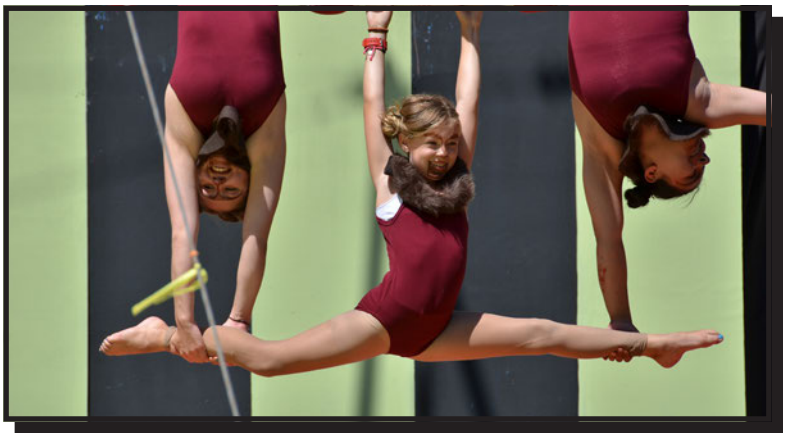

CAST

Lilly Hochhauser – *ACE*
Beckett Fine
Aidan Mcauliffe
Alejandro Noyola
Emily Fallon
Katharine Weiler
Evie Burnett
Lucy Everett
Sophia Greiper
Alison Lo
Tess Perez
Tomas Corredor
Elyssa Banker
Natasha Steinert
Andrea Asscher
Alexandra Dicastro
Julia Martinez Hidalgo
Biancamaria Nanni
Luke D'Apuzzo
Ethan Kohn
Danielle Israelov
Ayane Garrison
Molly Friedman
Ezra Learsy-Cahill
Reed Henry
Ethan Waller
Devy Stempel
Oceane D'Arabian
Emma Andersen
Sophia Grandolfo
Sophie Nevin
Ella Posner
Cleo Borthwick
Brady Frantz
Caleigh Wallack
Tinsley Louv
Corinne Chen
Kiki Henry
Emike Obidah-Alleyne
Anna Martinez
Emily Crouth
Sofia Eiris
Sylvie Hart
Olivia Jackson
Valentine D'Arabian
Maxine Guerra
Diana "Fay" Eiford
Abby Hricik
Rebecca Roth
Amanda Rodriguez
Tais Ramos
Sophie Sherlock
Gibson Hochhauser
Charlotte D'Arabian
Margaux D'Arabian
Savia Ronchetti
Meredith Greeley
Eliza Sanders
Lane Santoli
Charlotte Oh
Sophia Lawrance
Caitlin Myron
Ruth Berganross
Carly Oreck
Ava Wallack
Sydney Hoyl
Sadie Weiss
Molly Kissane
Sydney Braunstein
Rebecca Bailey
Sateen Besson
Megan Findley
Hazel Lessard
Sabrina Skyers
Sophia Albert
Matilde Nanni
Kira Lessnick
Catcher Sawyer

THE VARIETY HOUR

CREW

Acting Director – Ryan Shepard
Comedy Director – Alexa Palmero
Magic Director – Josh Richardson
Improv Director – Emily Trinque

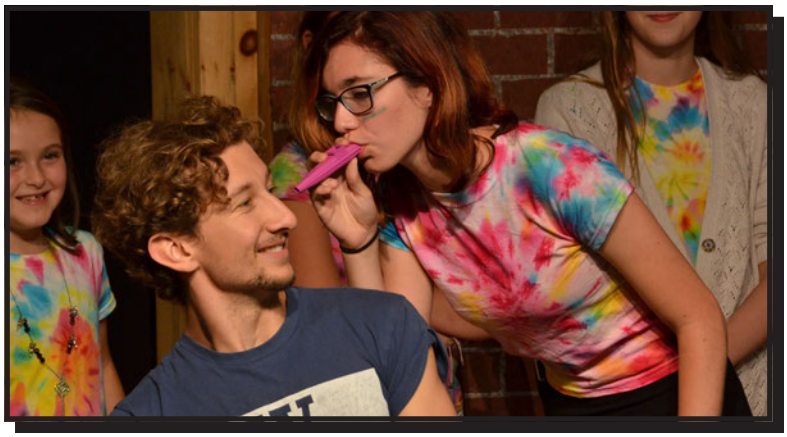

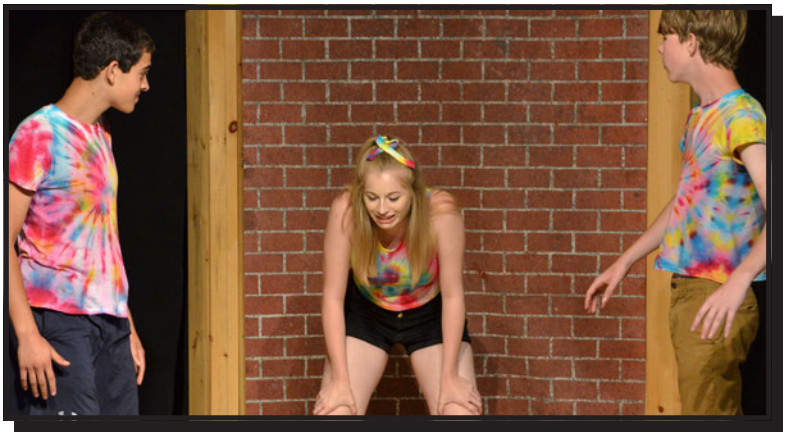

CAST

IMPROV:

Jenna Abraham
Noah Bailey
Rebecca Bailey
Emilie Berley
Stefano Boetto
Kelsey Brown
Evie Burnett
Zakarey Carpenter
Emma Clark
Patrick Curnin-Shane
Abby Delattre
Dylan Douglas
Nathalia Holt
Olivia Jackson
Caleb Kaufman
Henry Kennett
Sadie Killebrew
Anna Martinez
India Nykamp
Carly Oreck
Lila Patterson
Ella Posner
Travis Powell
Briana Reid
Meghan Rolle
Sophie Sherlock
James Sinigalliano
Abby Snowdon
Niles Tilenius
Oliver Tonken
Ray Turpin
Caleigh Wallack
Ava Wallack
Nathan Weisbrod
Rachel Wilson
Siri Wood
Olivia Zupancic

ACTING:

Felipe "Teddy" Albors-Riera
Kelsey Brown

MAGIC:

Pierre-Louis Billon
Celine Dutoit
Beckett Fine
Jasper Richards
Niles Tilenius

STAND-UP:

Sammy Paltrineri
Caleb Kaufman

SKETCH COMEDY:

Jenna Abraham
Abby Delattre
Sadie Killebrew
Jadyn Krouse
Anna Martinez

"OATMEAL"

Lila Patterson, Lakeside 3

Birds chirped in the trees, and flowers turned their dreary faces to the early morning sun. A light dew sprinkled everything in sight with sunshine, and somewhere on the suburban street, an alarm went off rather loudly.

Francesca rolled over, groaning, Her hand slapped aimlessly against the table until it found the alarm clock and struck the off button.

An alert sounded on her phone.

Elanor's coming.

She hadn't seen her since last year. The meeting had been brief and straight to the point, like it always was.

She set down her phone and slid out from beneath her comforter, hugging her arms around herself. She grabbed a robe off a chair and made her way quietly to the first floor, her bare feet slapping against the wooden stairs.

Steaming coffee dripped slowly from the pot to plunk down at the bottom of her mug. A doorbell rang, and Francesca sat her mug down on the kitchen table, closing her laptop with a click.

The doorbell rang again.

"I'm coming, jeez," she muttered to herself, plastering a fake smile on her face. It was time to see her sister.

"So, how are the kids?" Francesca sat braless on her bed, sipping her coffee. Elanor seemed uncomfortable.

"Good," Elanor pursed her lips.

"And Mark?"

"We're getting a divorce. Got married too soon."

"Ah." Francesca cleared her throat.

Elanor's eyes shifted back and forth uncomfortably.

"How are you feeling?" She took a long sip of her water.

"Like oatmeal."

"Excuse me?" She spit the water back into her cup,

"I feel like oatmeal," she sighed. "I feel mushy and gross and unwanted. Like oatmeal."

"Did you see Dr. Atkinson about your oatmealiness?" Elanor raised her eyebrows.

"It's nothing." She looked down. "I shouldn't have said anything. Just gone on without our usual 'fine' and 'good'."

"Fine." Elanor stood up and started toward the door.

"See you next year."

"Just like clockwork."

"But Fran, promise to tell me if the leukemia comes back."

"I promise."

And all that was left was the sound of birds chirping.

WRITING

"SUNKEN PERFECTION"

Nathalia Holt, Lakeside 4

The sun shone down, a comforting glow.
The day was bright and warm.
In our perfect community with no
room for gloomy storms.

The buildings, modern for our time
glinted with a golden sheen;
They towered over our robust city
like people tall and lean.

In our perfect community, with
No room for gloomy storms.

We had no control over our lives,
yet never seemed to care. We were
all raised to believe it was all perfectly fair.

According to the Elders, the people
around us were always in pain;
Always hoping, trying to change
but doing so in vain.

Tonight our paradise was attacked
by those wild, savage people.
They kidnapped the Elders, then
burned down the Control Steeple.

As chaos spread, I watched; it had
to be a dream.
'Wake up, wake up!" I told myself,
surrounded by the screams
of people
of children
important and common alike
who even after death would not
forget this night.

I was knocked to the ground in
the midst of the violence. I heard
one more scream, then eternal
silence.

I now watch from the sky
where our city used to lie;
I pray the legends of Atlantis
Never fade, never die.

For the legends are the only thing
that afterwards
survived.

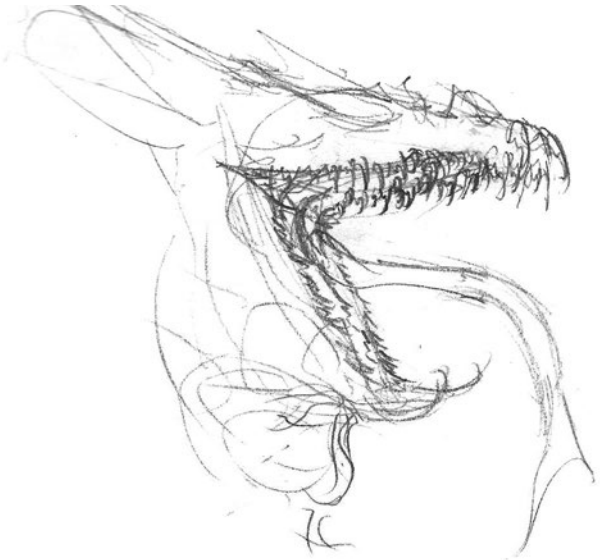

SESSION 3

BUNKS

Ella Ferraviola, LSH

HERM 2

M.O.M. CLASSIFICATION: X

FAVOURITE CAMP ADVENTURE
Paintball

MAGIC POWER
Super Speed

FAVOURITE FANTASTIC BEAST
Dragons, because they're powerful

WHERE TO FIND IT
Mountains

CAMPERS

Luke Hassett
Lorenzo Sotelo
Jia Le "Happy" He
Jia Yu "Jimmy" Shen
Zhe Nan "Jack" Xiang
Josiah "Jed" Fremont-Smith

COUNSELLORS

Alex Activities
Ben Waterfront
Josh Magic

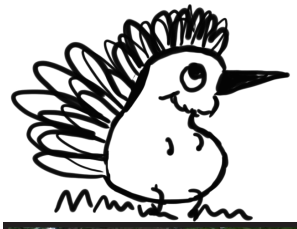

HERM 3

M.O.M. CLASSIFICATION: XX

BUNK MOTTO
Dank memes and broken dreams

HOGWARTS HOUSE
Gryffindor, because Gryffins rule

FAVOURITE FANTASTIC BEAST
Gryffin, mix of two awesome animals

WHERE TO FIND IT
Jethro's room

CAMPERS

Sean Fruman
Xander Haselmann
Alistair Rendich-Quinlan
Nikhil Oommen
Michael Condon
August Graham
Neil Hassett
Gabe Barnett
Tanner Phillips
Conrad Mcintosh
Reed Waite
Matthew King
Garrit Clark

COUNSELLORS

Christian Waterfront
Jake Drums
Davis Beats
Josh Unit Leader
Josh Magic

HERM 4

M.O.M. CLASSIFICATION: XXXX

FAVOURITE BAND
Meatloaf

FAVOURITE FILM
Deadpool

FAVOURITE SPELL
Expecto Patronum

FAVOURITE FANTASTIC BEAST
Phoenix

CAMPERS

Josh Tracy
Jack Hassett
Brett Bernstein
Phoenix Lavender-Kelly
Max Scarpino
Brian Foisy
Henry James
Benjamin Pool
Noah Bauer
Joseph Green
Adam Romanelli
Camren Pellot

COUNSELLORS

Mikey Video
Tommy Drums
Shane Sports
Devon Unit Leader
Nick Bass

HERM 5

M.O.M. CLASSIFICATION: XXXX

BUNK MOTTO
We put the G in PG

FAVOURITE FANTASTIC BEAST
Harambe

WHERE TO FIND IT
Running for office in 2020

HOGWARTS HOUSE
Ravenclaw,
'cause we cool

CAMPERS

Jacob Brick
Sebastian Cooper
Zach StPierre
Brian Taylor
Andrew Culp
Bryan Gilman-Orozco
Daniel Vasapolli
Riley Rowan
John "Jack" Mason
Benjamin Lauter
Shea Slanetz
Iskander Nekkaz
Max Grinnell
Payton Petkus

COUNSELLORS

Andy Video
Aslan Guitar
Jack Guitar
Ryan Acting

HERM 6

M.O.M. CLASSIFICATION: XXXXX

FAVOURITE CAMP ADVENTURE
Tetherball

FAVOURITE FANTASTIC BEAST
Evan D&D because he's a beast

FAVOURITE SPELL
Leviosuhh Dude, makes objects fly

CAMPERS

Keene Taylor
Brandon Temple
Eric Marsch
Christopher Gebbia
Ezra Marks
Ethan Kohn
Troy Khasiev
Jacob Fredrickson
Tom Borloo
Jonah Schneider
Decker Paterson

COUNSELLORS

Evan D&D
Nate Puppets
Locky Guitar
Jethro Unit Leader
Lee Video

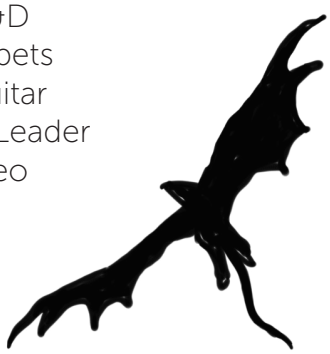

UPPER STONE HOUSE

M.O.M. CLASSIFICATION: X

BUNK MOTTO
Upper Stone House: Always a sleepover

FAVOURITE FILM
Pitch Perfect

FAVOURITE SPELL
Wingardium Leviosa

FAVOURITE BAND
Meghan Trainor

CAMPERS

Leela Levine
Lola Rae Ben Shahar-Pyke
Yanru "Isabella" Chen
Yu Chen "Tina" Huang
Adison Varnish
Si Qi "Molly" Ge
Veronika Rubina
Stefaniya Lukyanova
Lucy Adams
Uma Delotsang
Alexandra Suba
Emma Grandin
Evie Burnett
Carrerra "CJ" Lance
Dylan Cox
Annabel Adams
Kate Hassett
Hannah Margiloff
Macey Mcintosh
Katie Vincent-Eidelman
Eva Iakubovskaia
Ava Crowninghsield
Ashley Van Horn
Marley Behin
Arina Nikonova
Sage Christensen

COUNSELLORS

Alyssa Creative Writing
Ilanna Voice
Rachel Dance
Meghan Activities
Alexa Comedy
Caroline Improv

LOWER STONE HOUSE

M.O.M. CLASSIFICATION: XX

BUNK MOTTO
Get on our level!

FAVOURITE FILM
Finding Dory

HOGWARTS HOUSE
Slytherin

FAVOURITE CAMP ADVENTURE
Tubing

CAMPERS

Sasha Carter
Layla Carter
Isabella Cariello
Ryley Evans
Adeline Blue Newman
Madeline Wolin
Leland Mcintosh
Julia Sonnenberg
Miriya Lok
Angelina Ng
Samantha Dietze
August Sanders
Jordan Resnick
Yi Fei "Sarah" Chen
Krystianna Sodano
Caitlyn Stellwagen
Aurelie Pean-Vieux
Julianne Arduino
Madelyn Kazemi
Kira Leibowitz
Angelica Mastandrea
Ella Ferrauiola

COUNSELLORS

Amy Illustration
Rose Printmaking
Nicole Waterfront
Konsti Piano
Lauren Camping
Aoife Unit Leader

LAKESIDE 1

M.O.M. CLASSIFICATION: XX

BUNK MOTTO
Foods before dudes

HOGWARTS HOUSE
Slytherin, because we be slytherin' into your DM's

FAVOURITE SPELL
Avada Kedavra

CAMPERS

Elizaveta Novikova
Katerina Kroner
Romi Robakidze
Kristina Oganyan
Tina Tonkin
Kayla Hart
Chloe Poulin
Macie Aken
Scarlet McQueen
Maleah Lee
Evette Romero

COUNSELLORS

Philippa Dance
Rachel Strings
Carmen Tennis

LAKESIDE 2

M.O.M. CLASSIFICATION: XX

BUNK MOTTO
I am lit

FAVOURITE FILM
The Princess Bride

FAVOURITE FANTASTIC BEAST
Phoenix

WHERE TO FIND IT
The fire pit

CAMPERS

Nicole Wainland
Ella Kahan
Bella Cooperman
Erin Gallagher
Ruby Bochicchio-Sipos
Cheyenne Ballew
Julia Brock
Chloe Hodnett
Jaelyn Stevens
Emma Torrison
Dashiell Rucka
Jia Yu "Ann" Xiang
J'lyn McFall

COUNSELLORS

Sophia Jewelry
Eliza Textiles
Brooke Sports

LAKESIDE 3

M.O.M. CLASSIFICATION: XXX

BUNK MOTTO
Sausages

MAGIC POWER
Power to clean to win ice cream!

HOGWARTS HOUSE
Gryffindor,
we are the bravest

CAMPERS

Anna Martinez
Mia Walz
Gillian Mistry
Abbie Roalsvig
Ella Stanley
Ella Briman
Michaela Loud
Jocelyn "Jo" Van Horn
Veronica Shefter
Lily Easter
Lucy Fremont-Smith
Anna Nikonova
Olga Nikonova

COUNSELLORS

Chantelle Photo
Kirstie Circus
Cat Unit Leader

LAKESIDE 4

M.O.M. CLASSIFICATION: XXX

MAGIC POWER
Teleport

FAVOURITE FANTASTIC BEAST
Shane Sports

WHERE TO FIND IT
Chillin' in the cafeteria

FAVOURITE BAND
Fall Out Boy

CAMPERS

Emily Crouth
Erica Erdenesanaa
Molly Braun
Caroline Roberts
Katherine Roberts
Jayla Thomas
Rebecca "Becca" Los
Natalie Lockhart
Celia Diaz
Lily Thompson
Sarah Sprague
Danielle Meehan
Karla Alcequiez

COUNSELLORS

Tess Painting
Mandy Piano
Holly ATVs

SUNRISE 1

M.O.M. CLASSIFICATION: XXXX

BUNK MOTTO

'Twas the night before Christmas...

HOGWARTS HOUSE

Not Ravenclaw 'cause we aren't smart. Not Slytherin 'cause we aren't clever. Not Gryffindor 'cause we aren't brave. Hufflepuff 'cause we are weird.

CAMPERS

Danielle Keen
Abigail Smook
Kierlan Denninger
Paris Interdonato-Carreras
Hannah Cotter
Zoe Buerkle
Nina Rangel
Frances Knapp
Ella Lamee
Nadine Saur
Ellerie Brust
Stephanie Miscoll
Madison Tjalsma

COUNSELLORS

Bella Sculpture
Carissa Voice
Sarah Unit Leader

SUNRISE 2

M.O.M. CLASSIFICATION: XXXX

BUNK MOTTO
Camp on

FAVOURITE FILM
The Breakfast Club

HOGWARTS HOUSE
Slythindor!

FAVOURITE BAND
Panic! at the Disco

CAMPERS

Lilah Asbornsen
Eliana "El" Cetinski
Alexandra Colaiacovo
Riley Casagrande
Anna Holtschlag
Aviva Skoblow
Sophia Antonelle
Hayden Gelman
Amy Allen
Lucy Betts
Alex Poppe
Anna Burr

COUNSELLORS

CJ Fashion
Kadi Voice
Dom Media
Becca Horseback

SUNRISE 3

M.O.M. CLASSIFICATION: XXXX

FAVOURITE FILM
Mean Girls

HOGWARTS HOUSE
Slytherin, cuz

MAGIC POWER
Slaying everything in our way

FAVOURITE BAND
Panic! at the Disco

CAMPERS

Caroline Castellano
Keren Kaufman
Katie Gallagher
Norah Procopio
Holly Shipp
Tess Stevens
Skyler Silva
Sasha Teague
Enna Farina Coronel
Rachel Hard
Samantha Hulbert
Anastasia Pavlushin
Cheyenne Rielly

COUNSELLORS

Katie Circus
Rosie Weaving
Jess Fencing

SUNRISE 4

M.O.M. CLASSIFICATION: XXXXX

BUNK MOTTO
Keep the sink in the sink!

FAVOURITE FANTASTIC BEAST
Lake Shark, because it doesn't make sense

HOGWARTS HOUSE
Hufflepuff, because we are cute!

CAMPERS

Sarah Hobbs-Butler
Cordelia Downing
Margot Calame
Chloe Call
Emily Cristofaro
Roisin Daly
Sarah Los
Catherine "Catie" Burnell
Jacqueline Cochran
Perrine Ali Cummings
Alexia Santos
Vanja Frostenson
Jana Apostolakis

COUNSELLORS

Morgan Jewelry
Taylor Flute
Keely Horseback

MAIN HOUSE

M.O.M. CLASSIFICATION: XXXXX

BUNK MOTTO
Maybe one day we'll all say "mainHOUSE" together

HOGWARTS HOUSE
Slytherin

MAGIC POWER
Making Lavelle tell the truth

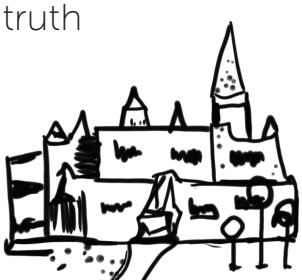

CAMPERS

Ada Hayduke-Toomath
Gabby Lyman-Von Steiger
Kyra Mcconnell
Sydney Reichart
Kiera Mallinson
Mackenzie Shanley
Gabrielle Lescadre
Sammie Paul
Victoria Bell
Renee Gelfand
Elizabeth Pool
Charlotte Chapman
Rebecca Roth
Faith Rand
Myasia Bradshaw
Ashley Sprenger
Cecilia Antonelle
Helen Guyton
Karlee Rockstroh
Manzie Allen
Sabina Laurino
Isabella Baker
Olivia Kohn
Hannah Tjalsma
Alexandra Curtin
Naomi Hornik
Mya Thompson
Jackie Shanley
Gillian Zahn
Liza Tananbaum
Sarah Laurino
Julia Reilly
Victoria Devine
Molly Gallagher

COUNSELLORS

Charlotte Digital
Lavelle Circus
Carmel Ceramics
Kendal Unit Leader
Leona Head of Sports

ADVENTURE CAMP 1

M.O.M. CLASSIFICATION: XXXXX

FAVOURITE FILM
AC 1 Direction

FAVOURITE CAMP ADVENTURE
Playing Pokémon GO with Javi

HOGWARTS HOUSE
Hufflepuff, because we are irrelevant

CAMPERS

` Aaron Young
Jared Ellinger
Shane Bendit
Steven Ratner
Elias Rahmouni
Jonathan Diamond
Mason Appleberry
Leo Choodnovskiy
Jake Lafaye
Morgan Witt
Gideon Lee

COUNSELLORS

Anthony Waterfront
Josh Blacksmith
Javier Unit Leader
Ronan Sports

ADVENTURE CAMP 2

M.O.M. CLASSIFICATION: XXXX

FAVOURITE FANTASTIC BEAST

Dragonborn, because it's the best character in D&D

WHERE TO FIND IT

Amber's dungeon, and Tiger's imagination

MAGIC POWER

Time Control

CAMPERS

Ethan Wainland
Soliman Rahmouni
Tiger Almasov
Nicholas Giantonio
Dylan Montroy
Ethan Fryer
Miles King-Black
Brett Ryan
Nathan Mills
Niall Brady-Hecker

COUNSELLORS

Liam ATVs
Brandon Skateboarding
Alex Paintball

ADVENTURE CAMP 3

M.O.M. CLASSIFICATION: XXX

BUNK MOTTO
We live the Life of Pablo

FAVOURITE FILM
Kanye West

FAVOURITE FILM
22 Jump Street

HOGWARTS HOUSE
DumbleDorf

CAMPERS

William Stock
Elliot Coulter
Arlo Lanni
Nicholas Siconolfi
Oliver Sun
Haddin Seaman
Kyle Castellon
Jake Dagostino
David Agrez
Michael Cornacchia
Mathew Cornacchia

COUNSELLORS

Taylor Waterfront
Sammy DJ
Corey Sports
Callum Archery

ADVENTURE CAMP 4

M.O.M. CLASSIFICATION: XX

FAVOURITE SPELL
Accio Chicken Wings!

FAVOURITE CAMP ADVENTURE
ATVs

HOGWARTS HOUSE
Hufflepuff, because the name is cool

CAMPERS

Matthew Wainland
Sahel Rahmouni
Alexander Famiano III
Duncan Roth
Tristan Stokes
Ziyang "Billy" Yu
Conner Huang
Zeyu "William" Shi
Malcolm Nelson
Christopher Hulbert

COUNSELLORS

Jay Sports
Ruaridh Parkour
Matthew Waterfront

ADVENTURE CAMP 5

M.O.M. CLASSIFICATION: X

BUNK MOTTO
AC5 Girls Rule!

FAVOURITE CAMP ADVENTURE
Arkham

FAVOURITE BAND
Twenty One Pilots

CAMPERS

Maxim Stock
Corey Quinland
Tian Song "Eric" Xu
Yu Long Li
Roman Shiltov
Erik Kepley
Philipp Mitrovich
Lance Mumford
John Cornacchia
Ryan Divan
Jayme Homen

COUNSELLORS

Joe Cars
Rob Woodwork
Ryan Arkham

ADVENTURE CAMP 6

M.O.M. CLASSIFICATION: XX

FAVOURITE FILM
The Parent Trap

FAVOURITE FANTASTIC BEAST
The Phoenix, because it's awesome

WHERE TO FIND IT
In the sky

HOGWARTS HOUSE
Ravenclaw, because they're smart

CAMPERS

Isabella Fraser
Kaylee Delacruz
Veronika "Nika" Levitanskaya
Ruby Goodman
Tessa Lanni
Sofia De Jesus
Lilyana Sulis
Leilani Matos
Abby Homen

COUNSELLORS

Amber Arkham
Rachel Science
Charlotte Waterfront

ADVENTURE CAMP 7

M.O.M. CLASSIFICATION: XXX

FAVOURITE FANTASTIC BEAST
Unicorn, because they are magical like us

HOGWARTS HOUSE
Gryffindor, because we are brave

MAGIC POWER
Invisibility

CAMPERS

Shannon Sullivan
Lauren Goldinger
Elizaveta Bazyleva
Jenna Leonardi
Daisy Smith
Nikita Nemirovsky
Sabrina Raichoudhury
Rebecca Prunty
Alaiya Saleh

COUNSELLORS

Leah Highropes
Emma Horseback
Steph Animals

ADVENTURE CAMP 8

M.O.M. CLASSIFICATION: XXXXX

FAVOURITE FILM
10 Things I Hate About You

HOGWARTS HOUSE
Hufflepuff

MAGIC POWER
Shapeshifting

BUNK MOTTO
Go back to bed!

CAMPERS

Magdalena Kirchmayr
Iola Cheng-Thomas
Erica Yatsynovich
Jessica Kohn
Amy Mallah
Haylee Honan
Luna Field

COUNSELLORS

Kelli Waterfront
Lauren Horseback
Hettie ATVs/Arts
Kayla Unit Leader

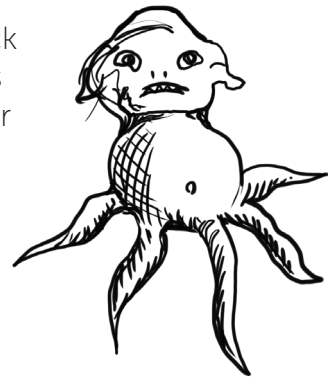

SESSION 3

AROUND CAMP

Alexandra Cahn, SR3

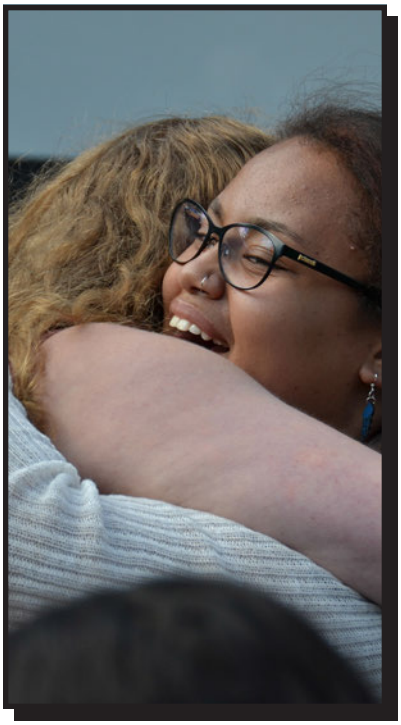

ARRIVAL DAY

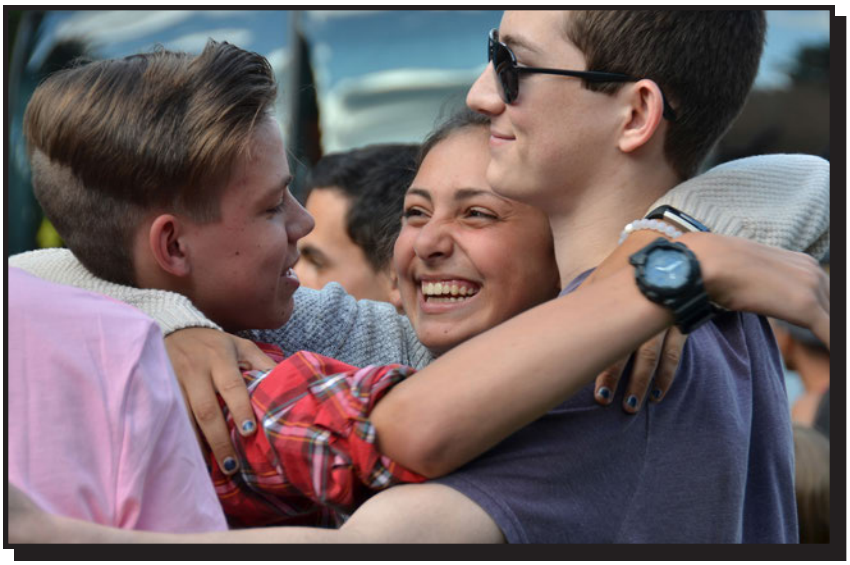

ORIENTATION DAY

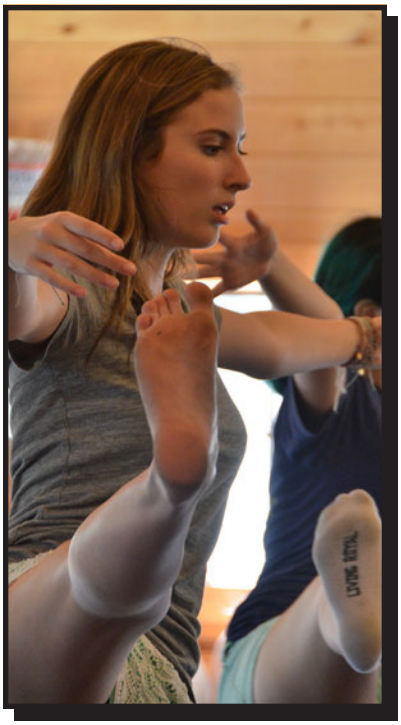

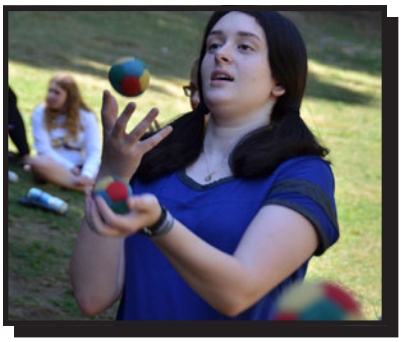

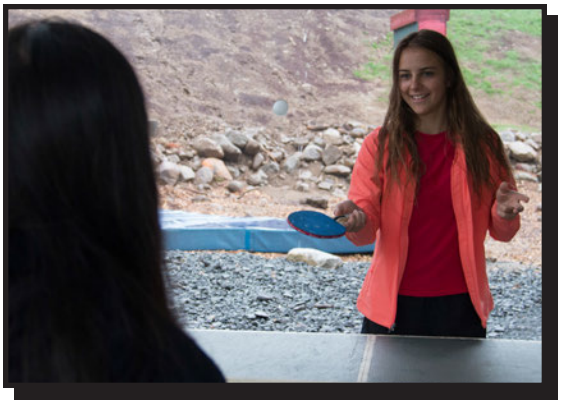

AROUND CAMP

AROUND CAMP

ROCK NIGHT

ROCK NIGHT

PERFORMING ARTS NIGHT

CHAMBER MUSIC NIGHT

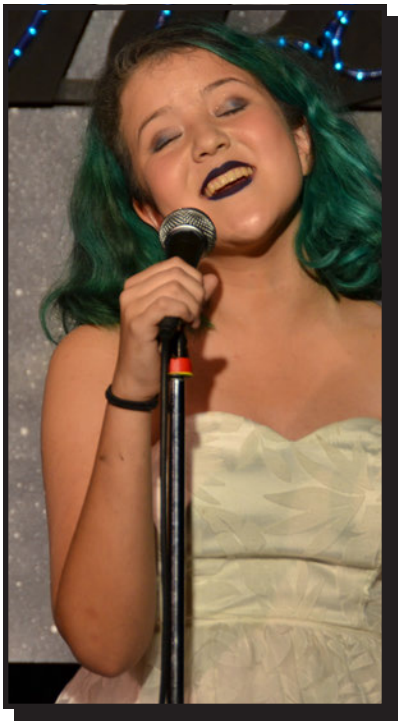

MINTONS

A NIGHT CLUB

MINTONS
A NIGHT CLUB

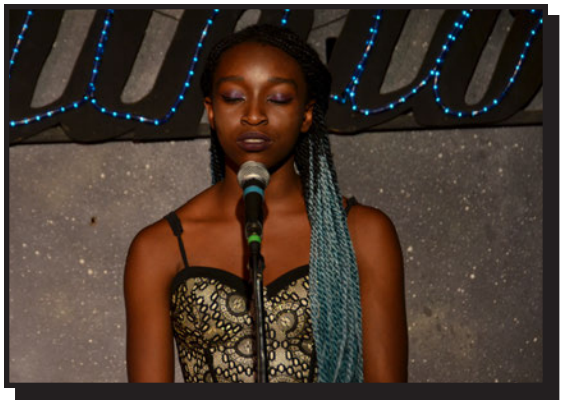

BONFIRE NIGHT

ICE CREAM SOCIAL

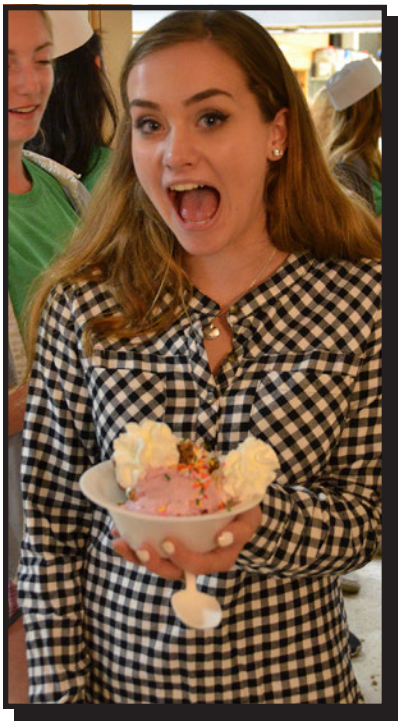

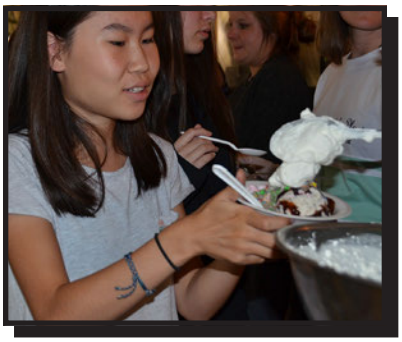

CAMP RELAY

OLYMPIC DAY

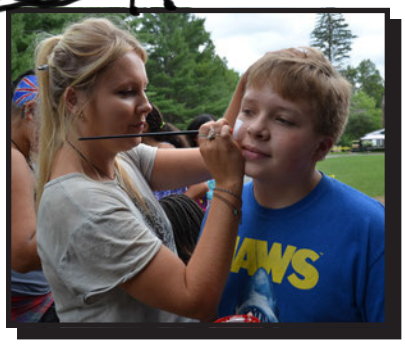

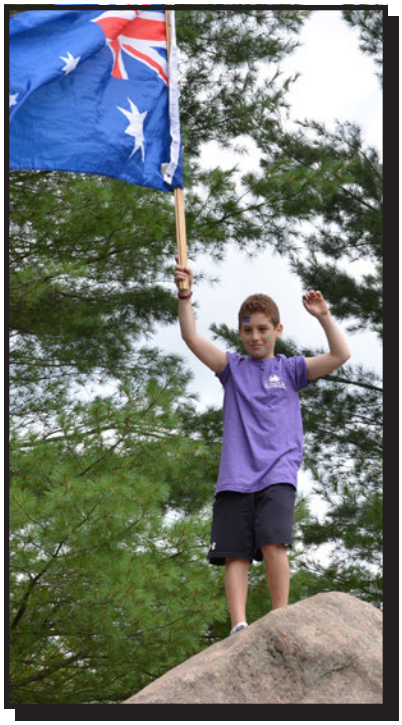

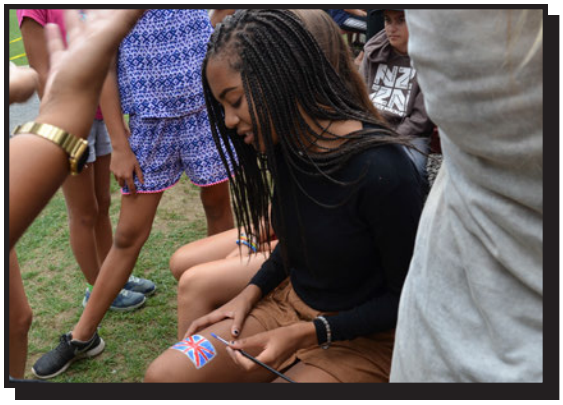

EDIBLE ART DAY

FAB ORIENTATION

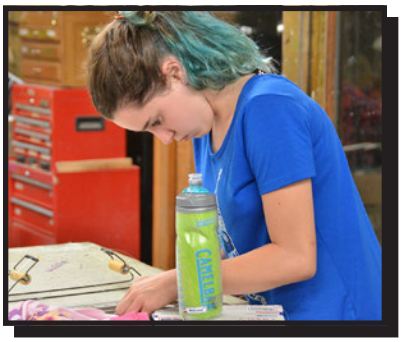

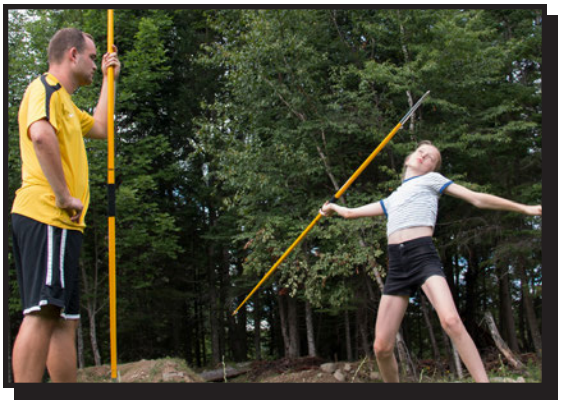

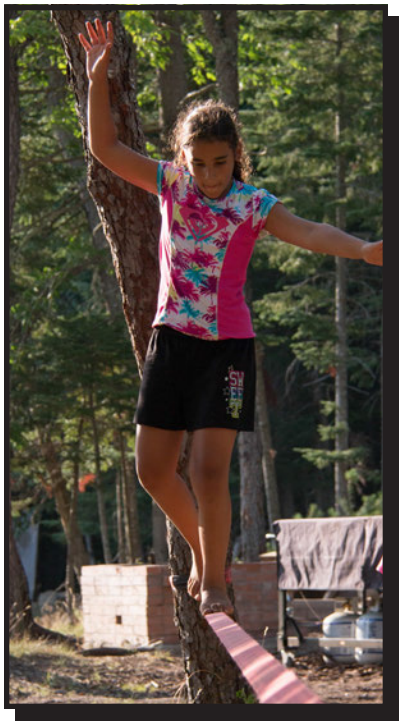

ADVENTURE CAMP

ADVENTURE CAMP

WHITE WATER RAFTING

WHITE WATER RAFTING

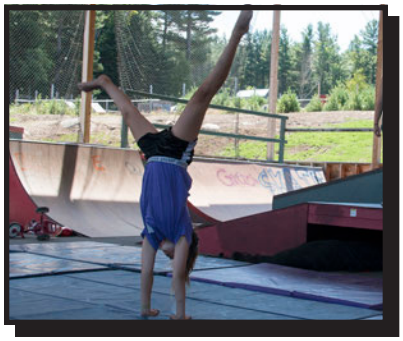

SPORTS

WATERFRONT

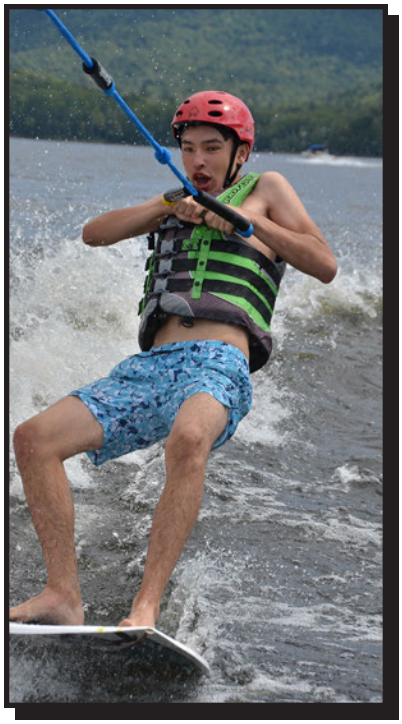

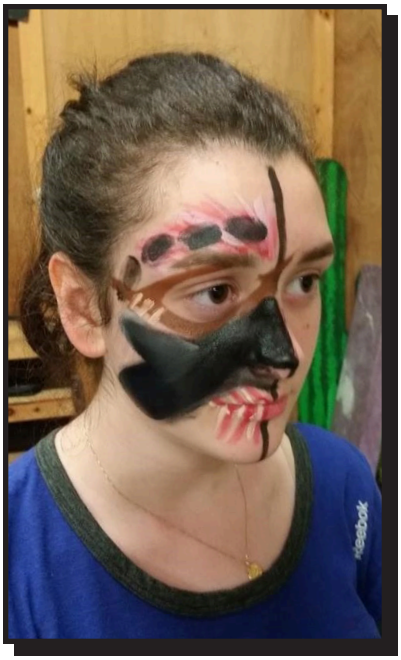

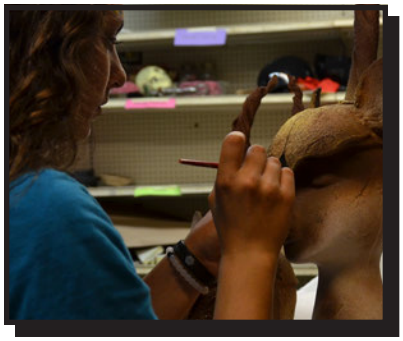

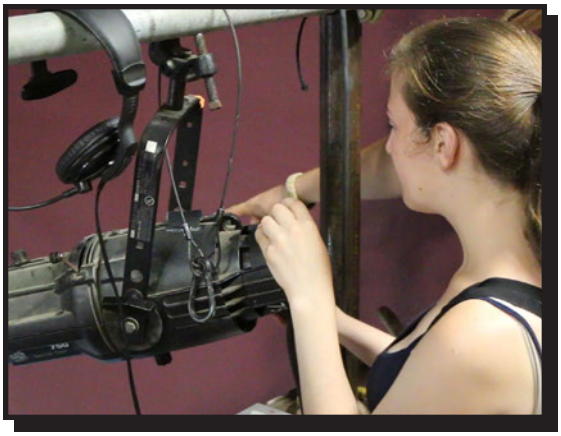

S.W.A.T.

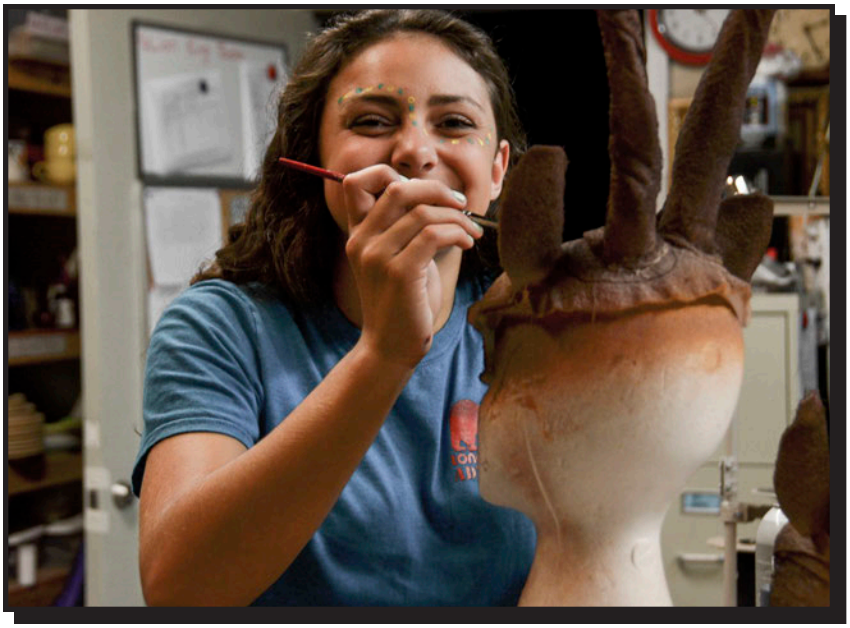

SESSION 3

SHOWS

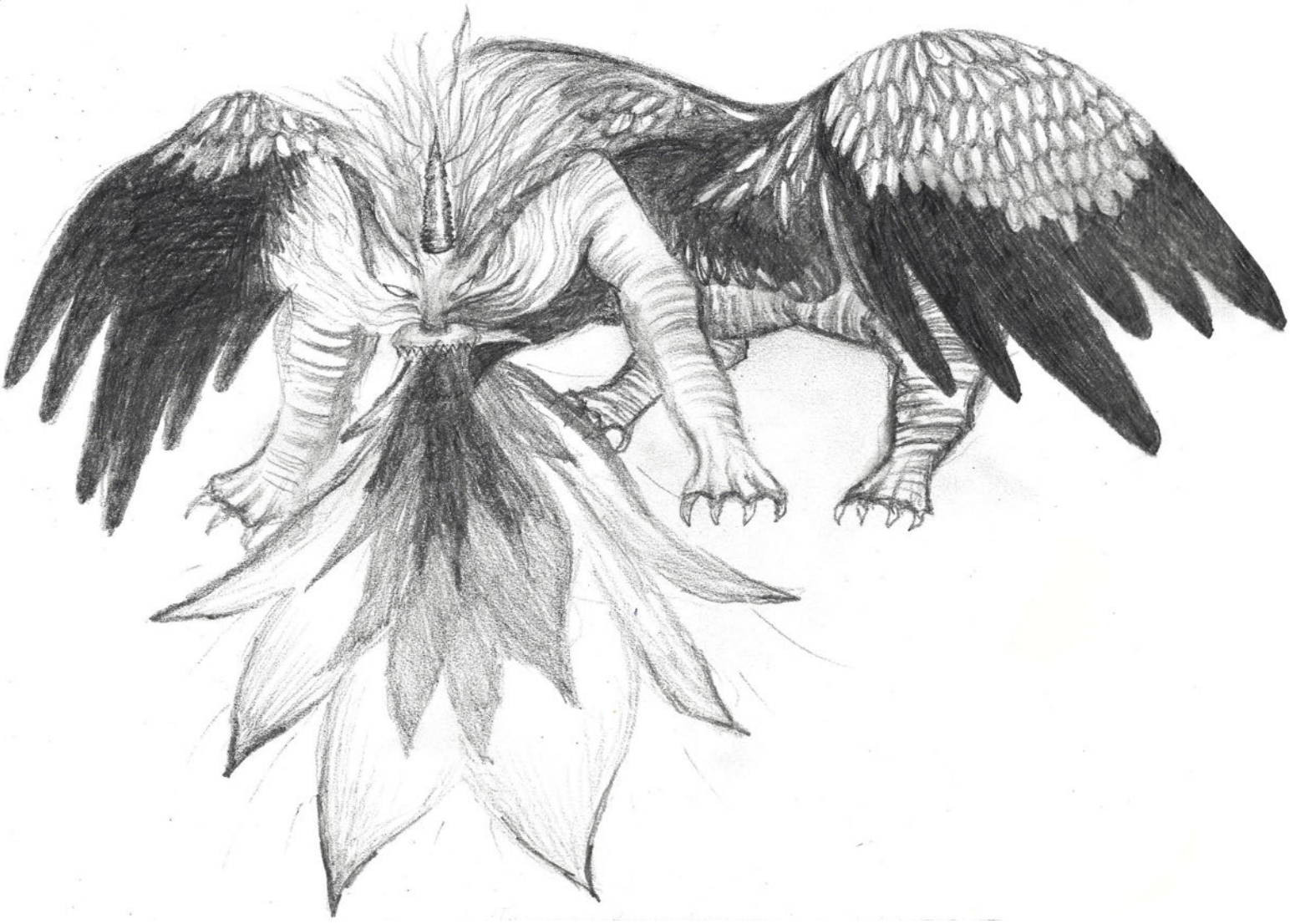

OLIVER

CREW

Director – Deric Gochenauer

Musical Director – Ian Miller

Assistant Director – Molly Gallagher

Stage Manager – Max Grinnell

Costume Designer –
Arianna Quintana Diaz

Prop Designer – Tina Goings

Choreographer – Philippa Hirst

Bass – Alex Tracy
Cello – David Lien
Drums – Tom Casson
Keyboard 1 – Ian Miller
Keyboard 2 – Mandy Xu
Reed 1 – Taylor Rossi
Reed 2 – Evan Johnson
Reed 3 – John O'Leary
Trombone – Adam Romanelli
Trumpet – Chris Wise
Violin 1+2 – Zach StPierre
Violin 1+2 – Rachel Spak

CAST

Madeline Wolin – *Artful Dodger*
Hannah Margiloff – *Bedlow*
Julianne Arduino – *Bet*
Payton Petkus – *Bill Sikes*
Alexandra Colaiacovo – *Bumble*
Ashley Van Horn – *Cop*
Josh Tracy – *Fagin*
Jaelyn Stevens – *Grimwig*
Conrad Mcintosh – *Knife Grinder*
Stephanie Miscoll – *Milk*
Sean Fruman – *Mr. Sowerberry*
Emily Crouth – *Nancy*
Caitlyn Stellwagen – *Oliver*
Leland Mcintosh – *Rose*
Anna Nikonova – *Strawberry*
Abigail Smook – *Widow Corney*

PICK POCKETS:

Jia Le "Happy" He
Brett Bernstein
Evie Burnett
Isabella Chen
Uma Delotsang
CJ Lance
Alexandra Suba
Annabel Adams
Marley Behin
Macey Mcintosh
Yi Fei "Sarah" Chen
Samantha Dietze
Angelina Ng
Lilly Pean-Vieux
Jordan Resnick
Kayla Hart
Erin Gallagher
Chloe Hodnett
Jia Yu "Ann" Xiang
Lily Thompson
Hayden Gelman

THE LION KING

CREW

Director – Jacque Lueken
Musical Director – Brent Maudlin
Assistant Director – Dashiell Rucka
Assistant Director – El Cetinski
Costume Designer – Max Levitt
Prop Designer – Nick Parks
Choreographer – Caleaf Henson

Bass – Nick Bosman
Flute – Kiera Mallinson
Guitar – Locky Lockwood
Keyboard 1 – Brent Maudlin
Keyboard 2 – Konsti Tytoń
Keyboard 3 – David Lien
Percussion 1 – Jake Pepple
Percussion 2 – Davis Jones
Trombone – Rebecca Roth
Trumpet – Chris Wise
Violin – Rachel Spak
Violin – Henry James

CAST

Katie Vincent-Eidelman – *Bird*
Layla Carter – *Bird*
Julia Sonnenberg – *Bird*
Noah Bauer – *Bonzai*
Camren Pellot – *Ed*
Sage Christensen – *Hyena*
Lucy Fremont-Smith – *Hyena*
Gillian Mistry – *Hyena*
Kierlan Denninger – *Hyena*
Gabrielle Lescadre – *Hyena*
Adeline Blue Newman – *Kudu*
Krystianna Sodano – *Kudu*
Katerina Kroner – *Kudu*
Chloe Poulin – *Kudu*
J'Lyn Mcfall – *Lioness*
Mia Walz – *Lioness*
Danielle Keen – *Lioness*
Tess Stevens – *Lioness*
Jacqueline Cochran – *Lioness*
Jackie Shanley – *Mufasa*
Cheyenne Ballew – *Nala*
Lily Easter – *Pumba*
Cecilia Antonelle – *Rafiki*
Sammie Paul – *Sarabi*
Molly Braun – *Sarafina*
Sophia Antonelle – *Scar*
Jana Apostolakis – *Shenzi*
Jack Mason – *Simba*
Ella Briman – *Timon*
Sasha Carter – *Young Nala*
Ella Kahan – *Young Simba*
Emma Torrison – *Zazu*

THE ROCKY HORROR PICTURE SHOW

CREW

Director – Sam Dirosa
Musical Director – Audra Kramer
Assistant *Director* – Lucy Betts
Stage Manager – Bryan Gilman-Orozco
Costume Designer – Beth White
Prop Designer – Jillian Soul
Choreographer – Lina McMenamin

Bass – Aslan Rowlands
Drums – Pete Hackenberg
Guitar – Locky Lockwood
Keyboard 1 – Audra Cramer
Synthesizer – Carissa Arduini
Tenor Saxophone – John O'Leary

Iskander Nekkaz – *Brad*
Liza Tananbaum – *Columbia*
Renee Gelfand – *Dr. Scott*
Brian Taylor – *Eddie*
Ellerie Brust – *Ensemble*
Keene Taylor – *Dr Frank-n-Furter*
Naomi Hornik – *Janet*
Frances Knapp – *Magenta*
Gabby Lyman-Von Steiger – *Narrator*
Zach StPierre – *Riff Raff*
Decker Paterson – *Rocky*

CAST

USHERETTES:

Paris Interdonato-Carreras
Lilah Asbornsen
Catie Burnell
Faith Rand
Olivia Kohn

PHANTOMS:

Ella Lamee
Caroline Castellano
Enna Farina Coronel
Norah Procopio
Holly Shipp
Skyler Silva
Sasha Teague
Roisin Daly
Mackenzie Shanley
Ashley Sprenger
Victoria Devine
Julia Reilly

LITTLE SHOP OF HORRORS

CREW

Director – Sam Dirosa
Musical Director – Audra Kramer
Assistant Director – Madeline Wolin
Assistant Director – Natalie Lockhart
Costume Designer – Emily Roberts
Prop Designer – Jillian Soul
Choreographer – Rachel Burkert

Bass – Nick Bosman
Guitar – Jack Hartigan
Keyboard 1 – Audra Cramer
Keyboard 2 – Ian Miller
Percussion – Tom Casson

CAST

Mya Thompson – *Audrey*
Bryan Gilman-Orozco – *Bum/Chang*
Tom Borloo – *Customer*
Adam Romanelli – *Mr. Bernstein*
Karlee Rockstroh – *Mrs. Luce*
Daniel Vasapolli – *Mushnik*
Christopher Gebbia – *Orin the Dentist*
Henry James – *Patrick Martin*
Kiera Mallinson – *Plant Food*
Ella Stanley – *Plant Food*
Madison Tjalsma – *Plant Food*
Rachel Hard – *Plant Food*
Helen Guyton – *Plant Food*
Gillian Zahn – *Plant/Audrey 2*
Michael Condon – *Reporter*
Max Grinnell – *Seymour*
Anna Holtschlag – *Skip Snip*
Zoe Buerkle – *Urchin*
Victoria Bell – *Urchin*
Kyra Mcconnell – *Urchin*
Sydney Reichart – *Urchin*
Charlotte Chapman – *Urchin*

THE FOREIGNER

CREW

Director – Tim Berryman
Assistant Director – Brandon Temple
Costume Designer – Joanna Gaffney
Prop Designer – Jillian Soul

CAST

Katie Gallagher – *Betty*
Alexandra Curtin – *Catherine*
Ezra Marks – *Charlie*
Jake Fredrickson – *Ellard*
Jacob Brick – *David*
Eric Marsch – *Owen/Froggy*

CHECK, PLEASE

CREW

Director – Tim Berryman
Stage Manager – Celia Diaz
Costume Designer – Emily Roberts
Prop Designer – Jillian Soul

CAST

Sabina Laurino – *Girl*
Molly Gallagher – *Guy*
Macie Aken – *Dewey/Todd*
Scarlet Mcqueen – *Donna/Mary*
Ryley Evans – *Hank*
Caroline Roberts – *Jackie/Sophie*
Veronica Shefter – *Kim*
Romi Robakidze – *Louis/Alex*
Olga Nikonova – *Lyle/Mark*
Katherine Roberts – *Manny/Eddie*
Emily Cristofaro – *Melanie/Mimi*
Tina Tonkin – *Paul/Brandon*
Bella Cooperman – *Pearl/Cleo*
Sarah Laurino – *Ruth/Garrett*
Anastasia Pavlushin – *Linda/Julia*

FOOLS

CREW

Director – Deric Gochenauer
Stage Manager – Angelica Mastandrea
Costume Designer – Paige Beltowski
Prop Designer – Tina Goings

CAST

Shea Slanetz – *Leon*
Tanner Phillips – *Josh Magic*
Nina Rangel – *Evie Burnett*
Jo Van Horn – *Chantelle Photo/Susan Katz*
Gabe Barnett – *Geoff Burnett*
Riley Casagrande – *May Burnett*
Alex Poppe – *Alexa Comedy*
Brian Foisy – *Ryan Acting*
Lorenzo Sotelo – *Gregor*

HARVEY

CREW

Director – Jacque Lueken
Assistant Director – Decker Paterson
Costume Designer – Joanna Gaffney
Prop Designer – Tina Goings

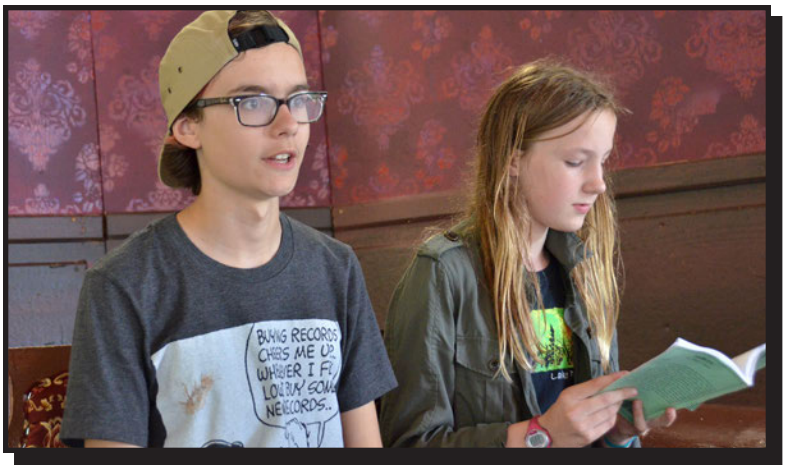

CAST

Aviva Skoblow – *Betty Chumley*
Sebastian Cooper – *Dr. Lyman Sanderson*
Riley Rowan – *Dr. William B. Chumley*
Autumn Culp – *Duane Wilson*
El Cetinski – *Elwood P. Dowd*
Jayla Thomas – *Ethel Chauvent*
Dashiell Rucka – *Judge Omar Gaffney*
Anna Martinez – *Myrtle Mae Simmons*
Margot Calame – *Ruth Kelly*
Elizabeth Pool – *Veta Louise Simmons*
Kristina Oganyan – *Asylum Patient*

ALICE

CREW

Department Head – Makii Atha Watson

Artistic Director – Lina McMenamin

Costume Designer – Max Levitt

Choreographers – Caleaf Henson
Rachel Burkert
Philippa Hirst

CAST

Isabella Baker – *Alice*
Tess Stevens – *Mathilda*
Sammie Paul – *The White Rabbit*
Jackie Cochran – *The Caterpillar*
Cordelia Downing – *The Cheshire Cat*
Anna Holtschlag – *The Cook*
Madison Tjalsma – *The Duchess*
Victoria Bell – *Mad Hatter*
Hannah Tjalsma – *The March Hare*
Sabina Laurino – *The Queen*
Caleaf Henson – *The King*
Brian Taylor – *Lead Playing Card*
Ella Ferrauiola – *Lead Clock*
Dylan Cox – *Lead Clock*

Annabel Adams
Victoria Bell
Myasia Bradshaw
Molly Braun
Ella Briman
Julia Brock
Ellerie Brust
Evie Burnett
Margot Calame
Layla Carter
Sasha Carter
Enna Farina Coronel
Emily Crouth
Uma Delotsang
Victoria Devine

Ryley Evans
Vanja Frostenson
Erin Gallagher
Helen Guyton
Kayla Hart
Kate Hassett
Jo Van Horn
Ella Kahan
Frances Knapp
Leela Lavine
Maleah Lee
Leela Levine
Natalie Lockhart
Kiera Mallinson
Angelica Mastandrea

J'Lyn McFall
Gillian Mistry
Adeline Blue Newman
Anna Nikonova
Olga Nikonova
Lisa Novikova
Aurelie Pean-Vieux
Tanner Phillips
Chloe Poulin
Faith Rand
Sydney Reichart
Caroline Roberts
Katherine Roberts
Karlee Rockstroh
Nadine Saur

Jackie Shanley
Mackenzie Shanley
Veronica Shefter
Holly Shipp
Shea Slanetz
Krystianna Sodano
Lorenzo Sotelo
Ashley Sprenger
Jayla Thomas
Hannah Tjalsma
Aurelie Peau Vieux
Katie Vincent-Eidelman
Mia Walz

CLASSIC CIRCUS

CREW

Head – Dan Grider

Staff – Katie Alexander
Lavelle Edwards
Kirstie Dunne
Claire Vercruyssen

Costume Designer – Paige Beltowski

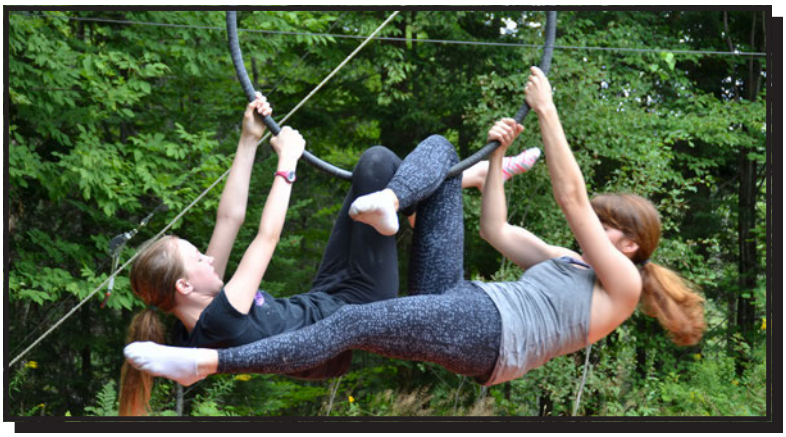

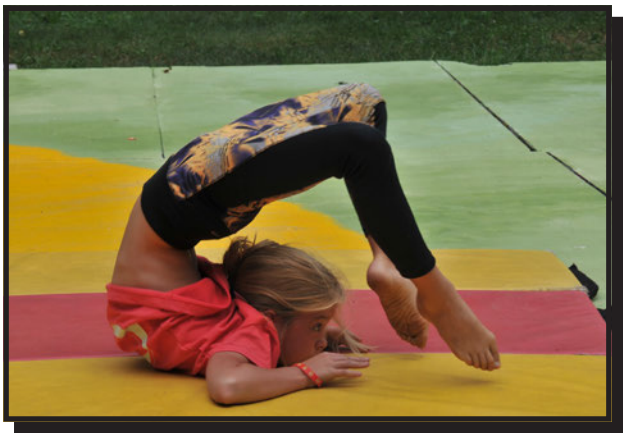

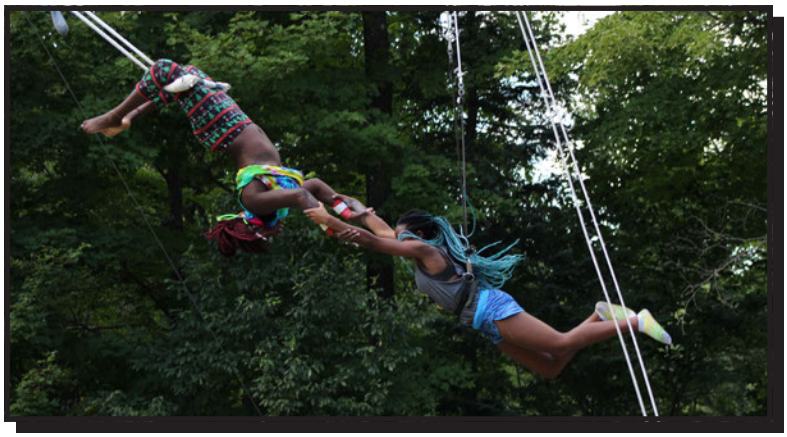

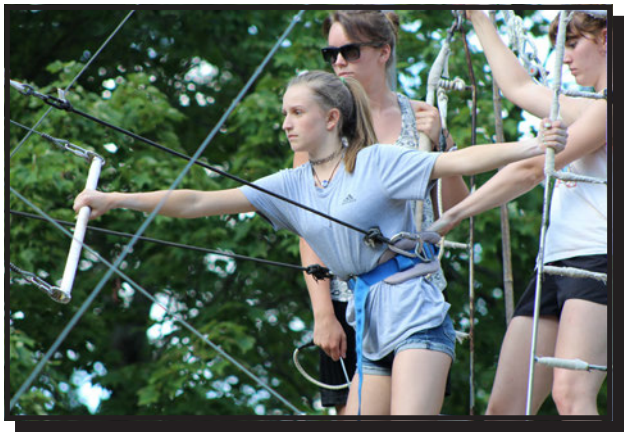

CAST

Yanru "Isabella" Chen
Julianne Arduino
Lucy Betts
Ella Briman
Evie Burnett
Isabella Cariello
Sasha Carter
Riley Casagrande
Caroline Castellano
Sarah Chen
Michael Condon
Dylan Cox
Emily Crouth
Ava Crowningshield
Uma Delotsang
Jed Fermont-Smith
Helen Guyton
Jack Hassett
Kate Hassett
Luke Hassett
Neil Hassett
Sara Hobbs-Butler
Tina Huang
Eva Iakubovskaia
Matthew King
Ethan Kohn
Ella Lamee
CJ Lance
Sabina Laurino
Maleah Lee
Kira Leibowitz
Natalie Lockhart
Miriya Lok
Sarah Los
Stefaniya Lukyanova
Eric Marsch
Anna Martinez
Macey McIntosh
Scarlet McQueen
Gillian Mistry
Anna Nikonova
Arina Nikonova
Olga Nikonova
Lisa Novikova
Sammie Paul
Chloe Poulin
Anastasia Pavlushin
Tanner Phillips
Norah Procopio
Si Qi "Molly" Ge
Faith Rand
Nina Rangel
Ali Rendich-Quinlan
Jordan Resnick
Katherine Roberts
Rebecca Roth
Veronika Rubina
Nadine Saur
Mackenzie Shanley
Holly Shipp
Skyler Silva
Shea Slanetz
Abby Smook
Ella Stanley
Jaelyn Stevens
Alex Suba
Brian Taylor
Sasha Teague
Lily Thompson
Hannah Tjalsma
Ashley Van Horn
Mia Walz
Ann Xiang

THE VARIETY SHOW

CREW

Acting Director – Ryan Shepard
Comedy Director – Alexa Palmero
Magic Director – Josh Richardson
Improv Director – Caroline Carden

CAST

IMPROV:

Lucy Betts
Gabby Lyman-Von Steiger
Roisin Daly
Lilah Asbornsen
Kiera Mallinson
Dashiell Rucka
El Cetinski
Katie-Vincent Eidelman
Camren Pellot
Katerina Kroner
Chloe Poulin
Jackie Shanley
Cheyenne Ballew
Lily Easter
Sammie Paul
Jana Apostolakis
Emma Torrison
Adam Romanelli
Hannah Margiloff
Payton Petkus
Jaelyn Stevens
Conrad Mcintosh
Emily Crouth
Brett Bernstein
Evie Burnett
Hayden Gelman
Tanner Phillips
Ali-Rendich Quinlan
Brian Foisy
Jacob Brick
Riley Rowan
Daniel Vasapolli
Adison Varnish
Lucy Adams
Emma Grandin
Dylan Cox
Tina Tonkin
Jayla Thomas
Nina Rangel
Riley Casagrande
Victoria Bell
Sydney Reichart

ACTING:

Katie Gallagher
Gabby Lyman-Von Steiger
Katerina Kroner
Julia Reilly

COMEDY:

Lily Easter
Tanner Phillips
Evette Romero
Veronica Shefter
Katie Gallagher

MAGIC:

Jacob Brick
Rebecca Roth
Brandon Temple
Gillian Zahn

CREATIVE

"DRACO MALFOY TAKES HIS SON TO HOGWARTS"

Lily Easter, Sunrise 3

As I stand in Diagon Alley, memories come rushing back to me; getting my wand at Ollivander's, my first set of robes, and of course running into that awful Potter and his rag-tag group of friends. Year after year I had to watch them laughing in the streets, or enjoying an ice cold Butterbeer. Now I stare as Scorpius bounces from store to store like a child in a candy shop. It's such a tragedy that he has to deal with three Potters, but who knows, maybe he'll befriend one, considering how different we are. If my father was around, he would've said "Your boy is weak just like you were. Better knock some sense into him, Draco, like I did to you." He was always harsh on me. I mean, whenever he was around, which he hardly was. He spent most of his time at the Ministry or plotting with He-Who-Shall-Not-Be-Named. And Mum, well, she was very distant. I think it was depression due to Father's dalliance with the Dark Arts. It was almost like Potter and I had something in common, except he was showered with praise, whereas I was all alone and feared. I hope my boy isn't as much of an outcast as I was, but as I look around, this hope fades.

We are quietly bombarded. Children give nasty looks, adults whisper amongst themselves, and as I stroll past a couple of teenagers, one them whispers, "Isn't that the kid who's, like, the son of Voldemort?" Heat rises in my cheeks, and I go to say something when I feel Astoria's hand on my arm calming me down. But then I see Scorpius' hurt expression, and I can't control it anymore.

"How dare you! He's just a child! Can't you see you're hurting him!" The girl looks bewildered and more than a tiny bit fearful. I take Scorpius and we hurriedly finish his shopping and escape into the muggle world.

The drive home is awful, no one talks. I look over at Astoria and she is horrified, but I don't care. What was I supposed to do, let them say horrible things about my child? That night I do nothing but worry about what Scorpius' first day is going to be like. I'm sure the Potters and the Weasleys don't worry as much; they know their children will thrive there.

The next morning, I wake up to see an excited Scorpius standing at the door, packed and ready to go. I wolf down breakfast and then help Scorpius load his things in the car, and we head off towards King's Cross Station. Along the way, Scorpius chatters about his Hogwarts hopes and dreams, and then he says something that catches my interest.

"What house do you think I'll be in, Dad?" I stop and turn around and look at him. He waits anxiously for my answer. I know the truth, but I know it's not what he wants to hear.

"I don't know Scorpius, maybe Hufflepuff. You definitely have your mother's kindness." Both he and Astoria smile at the compliment. It breaks my heart that I lied to him, but I couldn't hurt him. We pull into the parking lot and hurriedly head onto Platform 9 ¾. That's when I see them, the two happy couples. They share many laughs and reminisce about old times with their children. A tiny thing in me stings with jealousy, and as I look around, I realize everyone is in these same groups, doing the same things, and I feel like I'm back at Hogwarts, alone and unwanted.

WRITING

"THE CAGE OF TIME"

El Cetinski, Sunrise 2

Time never waits.
Never pauses
To indulge your thoughts.
It cripples them,
Slowly damaging their spark of life.

Stories you hold dear
Disappear.
Phrases scatter while hours rush forward.
Never to smell the musty scent
Of worn books.
Or feel the inky touch
Of a typewriter.

The tuneful melody
That sang you to sleep,
Twists with time.
Lost to the many months
That doom them to be forever silent.
Stuck in empty air.

Ideas so fragile,
They break
Before reaching you.
They grasp at the cusp of your mind
Before time creeps in
To overtake you.
Potential of greatness,
Turns to dust
In the midst of useless knowledge.

Illusions of order
Blind your ignorant eyes
When you let time grasp you.
But let thoughts swarm your mind,
Allow them to drown you
To the point of madness.

And this madness,
However insane,
One day gives the chance
For ideas to walk free.
Released from the cage of time.

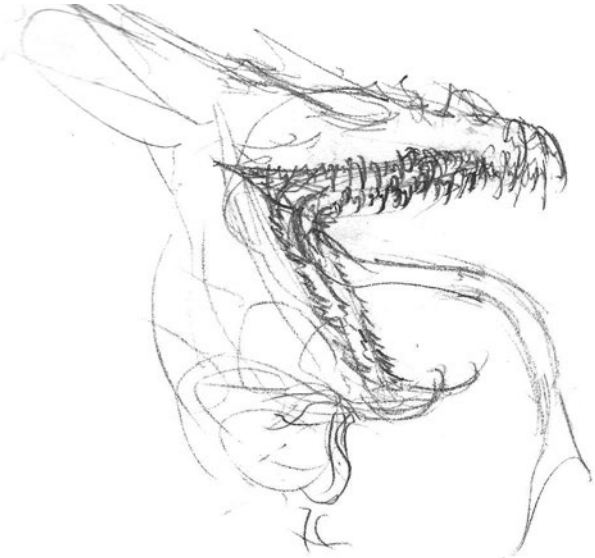

AshWinder

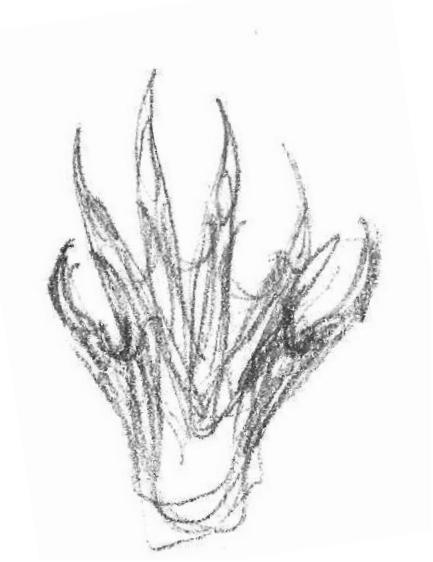

STAFF

OWNERS AND DIRECTORS

Marc Katz (Owner)
Susan Katz (Owner)
Geoffrey Burnett (Director)
Carolyn Goodman (Director)
Lee Farrelly (Adventure Director)

Emily Hughes (Head)
Devon Arnold
Jethro Lent
Joshua Walker
Aoife Bonner
Kendal Bradshaw
Catriona Maclean
Sarah Sharman
Dustin Cole
Javier Arellano
Kayla Stutchman

UNIT LEADERS

MUSIC DEPARTMENT

Chris Wise (Co-Head)
John O'Leary (Co-Head)
Peter Heckenberg (Head of Rock)
Jake Pepple
Thomas Casson
Taylor Rossi
Michael "Aslan" Rowlands
Joseph "Locky" Lockwood
Jack Hartigan
David Lien
Mandy Xu
Konstancja "Konsti" Tytoń
Rachel Spak
Carissa Arduini
Kadi Helms
Ilanna Tariff
Davis Jones
Sean McFarland
Nicholas Bosman

May Burnett (Head)
Danielle Cartier (Creative Director)
Charlotte Dann
Alyssa Miller
Chantelle Francois
Carmel Mary Deely
Evan Johnson
CJ Grecian
May Burnett
Amy Postlethwaite
Morgan Babic
Sophia Di Vitto
Megan Wachs
Tess Jones White
Rose Bagenal
Nate Hernandez
Bella Walters
Eliza Fraser Mackenzie
Rosie Mizon
Laura Taylor (Head of Video)
Lee Bentham
Mikey Johnson
Christopher Lynch
Andrew Payne

FINE ARTS DEPARTMENT

CIRCUS DEPARTMENT

Dan Grider (Head)
Robin Solotof (Head)
Katie Alexander
Kirstie Dunne
Lavelle Edwards
Claire Vercruyssen

Leona Spillane (Head)
Holly Conroy
Brooke Finnie
Jessica Bovingdon
Shane Emm
Rebecca Fitzsimmons
Keely Griffiths
Lauren Wincup Finlay
Carmen Alger

SPORTS DEPARTMENT

DANCE DEPARTMENT

Makii Watson (Head)
Lina McMenamin (Artistic Director)
Caleaf Henson
Rachel Burkert
Philippa Hirst

Anthony Stead (Head)
Clayton Sallee
Nick Sereday
Christian Bryden
Nicole Hales
Ben Robson
Kelli Gurney
Taylor Duffy
Charlotte Theedom
Matthew Farrelly

WATERFRONT

Dom Drinnan (Arts)
Lewys Edwards (Adventure)

MEDIA AND PROMOTION

ACTIVITIES AND TRIPS

Alex Tracy
Meghan Mallon

Joshua Richardson (Magic)
Emily Trinque (Improv)
Caroline Carden (Improv)
Ryan Shepard (Acting)
Alexa Palmero (Comedy)

PERFORMANCE

ADVENTURE CAMP

Lee Farrelly (Head)
Tyler Goddard
Lewys Edwards
Dustin "Dee" Cole
Ryan Troy
Liam Thompson
Lauren Cochrane
Henrietta Carter

Joseph Dowds
Robert Cooke
Charlotte Theedom
Anthony Stead
Jesus "Jay" Mercado
Emma Lawson
Amber Ellerby
Matthew Farrelly

Alexander Tyler
Ruaridh Wilson
Leah Cathie
Rachel Mcnab
Brandon Tilbury
Lauren Cochrane
Javier Arellano
Kayla Stutchman

Kelli Gurney
Taylor Duffy
Callum Taylor
Ronan Duffy
Stephanie Murray
Corey Arnold
Sammy Khatib

THEATRE DEPARTMENT

Sam Dirosa (Head)
Hilary Kraus (Production Manager)
David Glover
Tim Berryman
Ryan Katz
Deric Gochenaure
Jacque Lueken
Michael Foreman
Rebekah Parker
Evie Morris
Audra Cramer
Ian Miller
Brent Maudlin

John Rau
Ryan Stofa
Jesus Rodriguez
Edward Smith
Morgan Wood
Abby Schlackman
Ian Wehrle
Angelica Borden
Jacob Sweed
Stevie De

TECH STAFF

COSTUMES

Max Levitt (Head)
Paige Beltowski
Jo Gaffney
Ari Quintana
Emily Roberts
Bethany White

Christine McBurney
Kristina Goings
Jillian Soul
Nicholas Parks

PROPS

OFFICE

Cindy Farrelly (Head)
Justin Dunham
Adele Edley
Jessica Chumber

Celeste Morales
Felix Manual
Jayne Yates
Carolyn Bacha
Jon Balles

NURSES

DRIVERS

Adam Henaghan
Stephanie Jordan
Sara Quayle

Gabriella Di Bari
Cain Farrelly
Montse Carranza
Ivy Farrelly
Caroline Carden
Evie Burnett

NANNIES AND KIDS

KITCHEN

Darrell Spencer (Head)
Stephen Morris
Elizabeth Aldave Espinoza
Esther Puskas
Ondrej Vanek
Tereza Vojirova
Virag Feher
Beatriz Diaz Rodriguez
Krisztina Gozse
Michael Jedrzejczack
Csaba Kigyosi
Annamaria Laki
Gabrielle Major
Kenneth Neely

Richard Dechene (Head)
Tim Harris
Jed Locy
Tracy Clark
Jimmy Waite
Sean Tobias Donnelly
Daniel Hange
Krisztian Rozsa
Robert Herczku
Joel Mrozek
David Young
Richard Banfi

MAINTAINANCE

LAUNDRY

Dorotya Fellegi
Monika Trnkova

HOUSEKEEPING

Mariana Fernandez
Aneta Szuszka
Dalia Hernandez Garcia

BUS DRIVERS

Carol Mitchell
Harry Buxton
Karen Lamphear
Chris Hinkley

Diane Waters

NIGHT WATCH